

T.10S. R.3W. W.M.

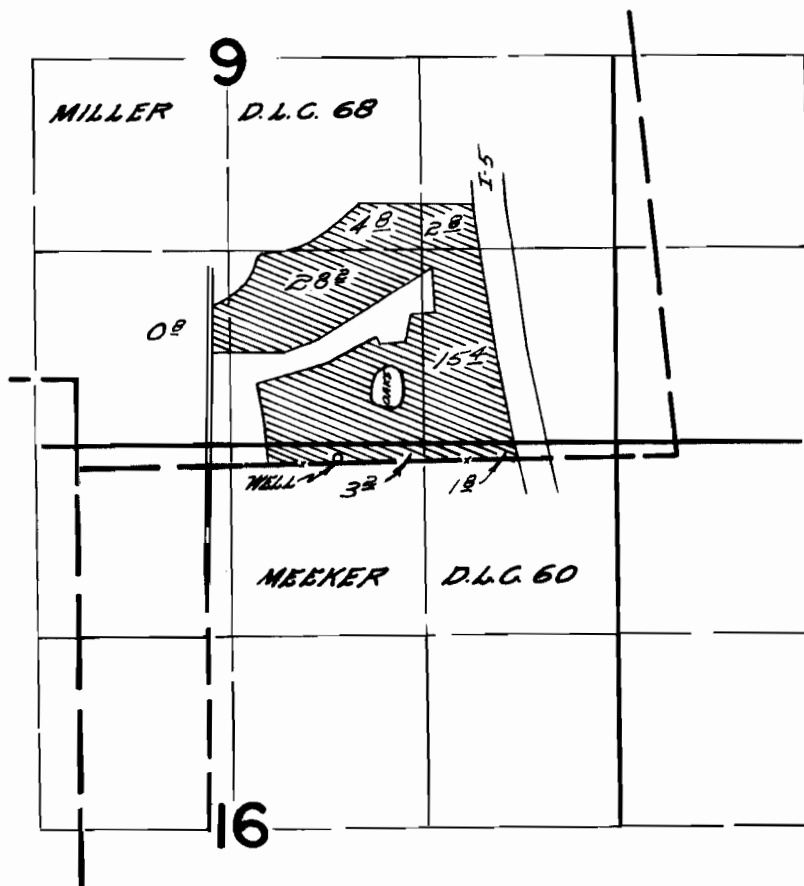

Well located 20 Ft. N. & 880 Ft. E from NW Cor. D.L.C. 60

FINAL PROOF SURVEY
UNDER

Application No. G-3111... Permit No. G-2906
IN NAME OF

LOUIS A. DRAGER

Surveyed March 21 1969, by W.D. Ruppert