

T. 10 S. R. 3 W. W.M.

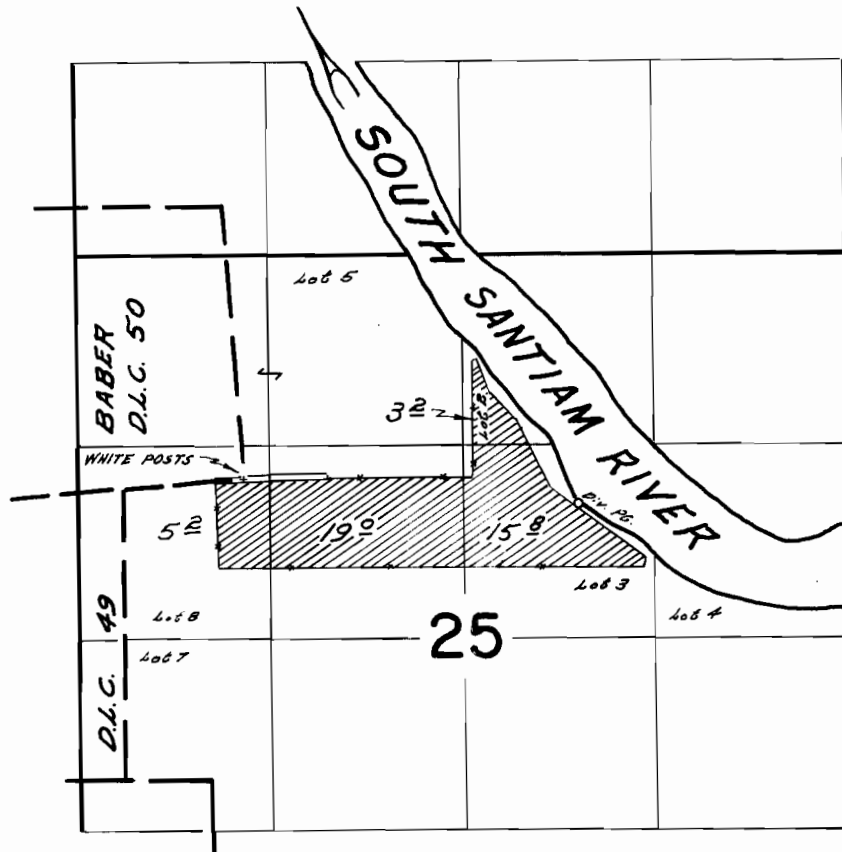

Diversion point located 180 ft. S. & 2280 ft. E from S.E. cor. D.L.C. 50

FINAL PROOF SURVEY UNDER

Application No. 42725... Permit No. 31922...
IN NAME OF

George B. Gillett & Joan R. Gillett

Surveyed *March 19 1969*, by *W. J. Ruppert*...