

# T. 5S. R. 2W. W.M.

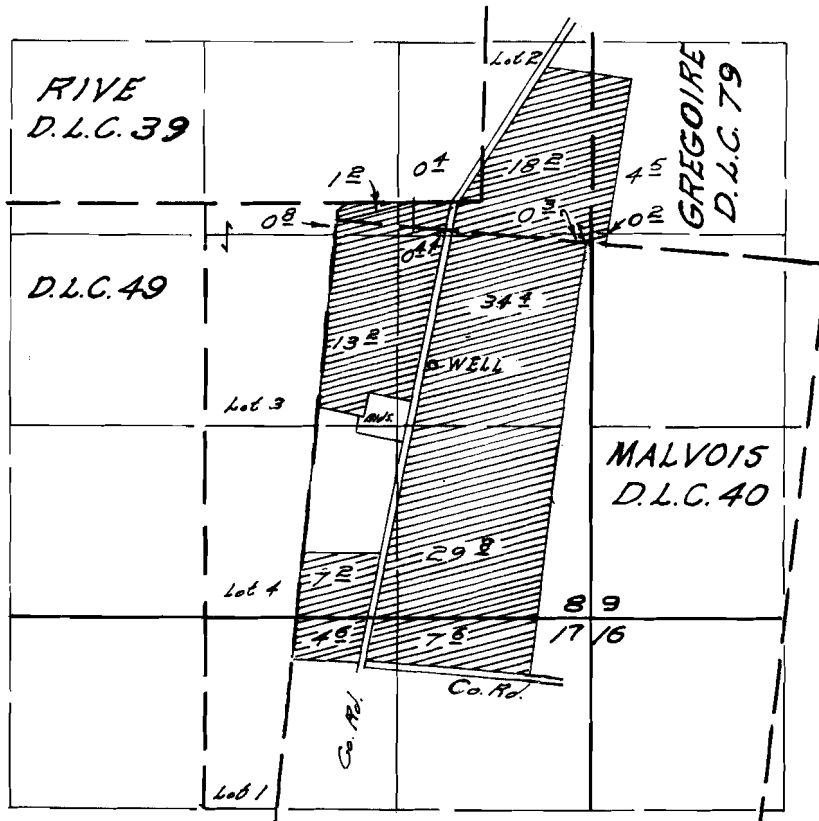

WELL LOCATED 990 FE S. & 650 FE E FROM N.W. Cor. D.L.C. 40

## FINAL PROOF SURVEY UNDER

Application No. *G-2886* Permit No. *G-2675*  
IN NAME OF

*COLEMAN RANCHES, INC.*

Surveyed *April 18 1968*, by *W.J. Ruppert*