

T.4S. R.2W.W.M.

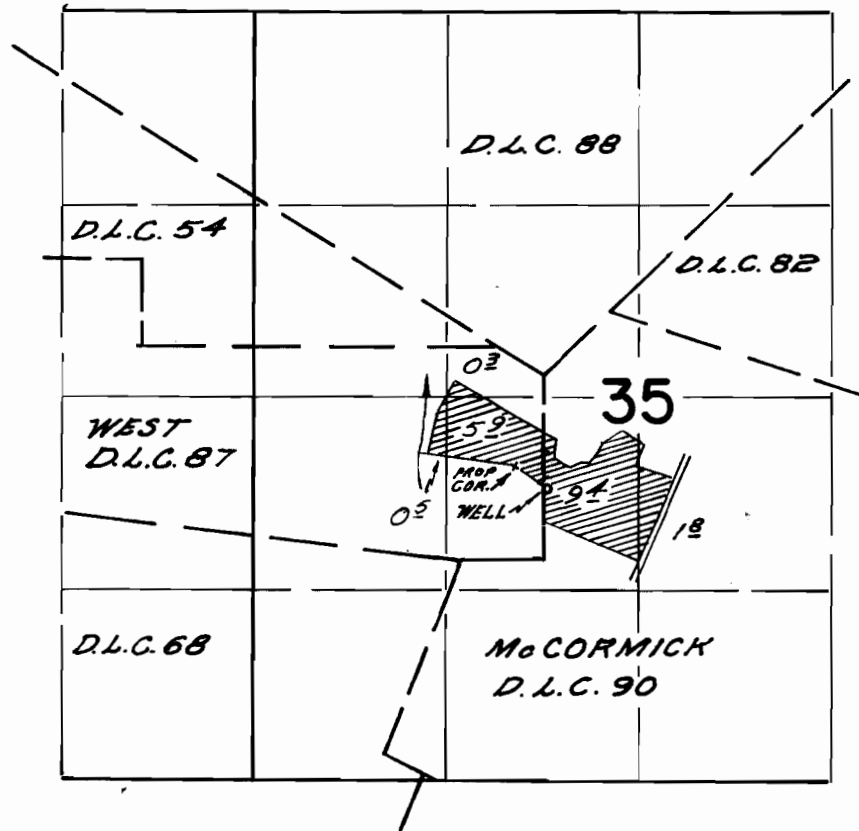

WELL LOCATED 480 FT N.E. 20 FT. E FROM S.E. COR. D.L.C. 87

FINAL PROOF SURVEY
UNDER

Application No. *G-3327* Permit No. *G-3127*
IN NAME OF

VINCENT G. ERNST

Surveyed *April 19 1968*, by *W.d. Ruppert*