

Well location appears to be 2400 ft off of actual location see file G-10942
 Senior Water Rights Examiner
 4-7-86

T.3&4S. R.1W.W.M.

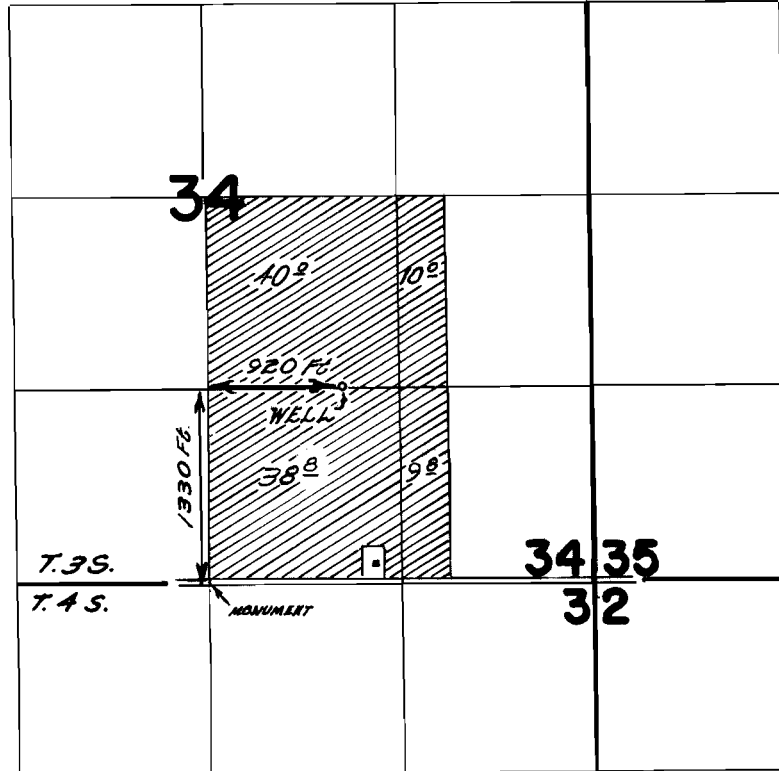

FINAL PROOF SURVEY UNDER

Application No. G-3585.. Permit No. G-3375
 IN NAME OF

NORMAN J. McDONALD

Surveyed May 31, 1968, by *M. J. Ruppert*