

# T.6S. R.6W.W.M.

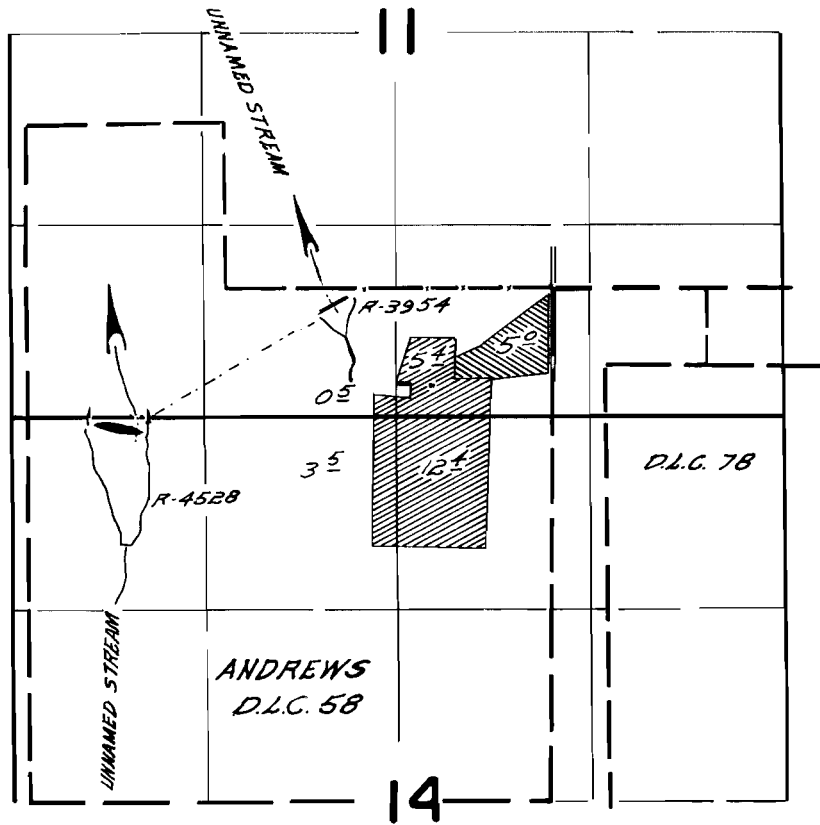

DIVERSION POINTS LOCATED 120 FT S & 1510 FT W, & 980 FT S & 2840 FT W FROM NE CORNER ANDREWS D.L.C. 58



#30185



#29445

## FINAL PROOF SURVEY

UNDER

R- 39626

R- 3954

39627

29445

R- 40526

R- 4528

Application No. 40527 Permit No. 30185

IN NAME OF

**JOE W. CROWE**

MARY ALICE CROWE

Surveyed NOV. 13, 1968, by W. D. Rupperts