

T.8S. R.6W. W.M

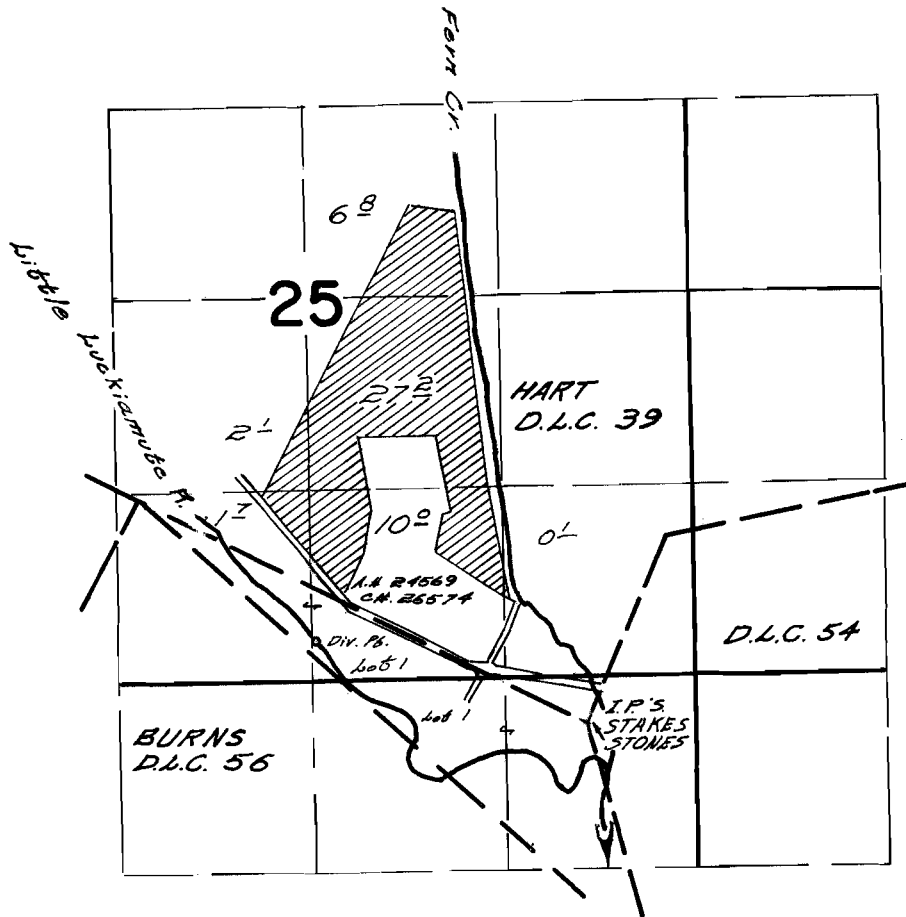

DIVERSION POINT LOCATED 600 FT N. & 1860 FT W. FROM
MOST SOUTHERLY CORNER D.L.C. 39

FINAL PROOF SURVEY UNDER

Application No. 40776 Permit No. 30362
IN NAME OF

DUANE L. WIENS

Surveyed Sept. 5, 1968, by W. A. Ruppert