

T.5S.R.2E.W.M.

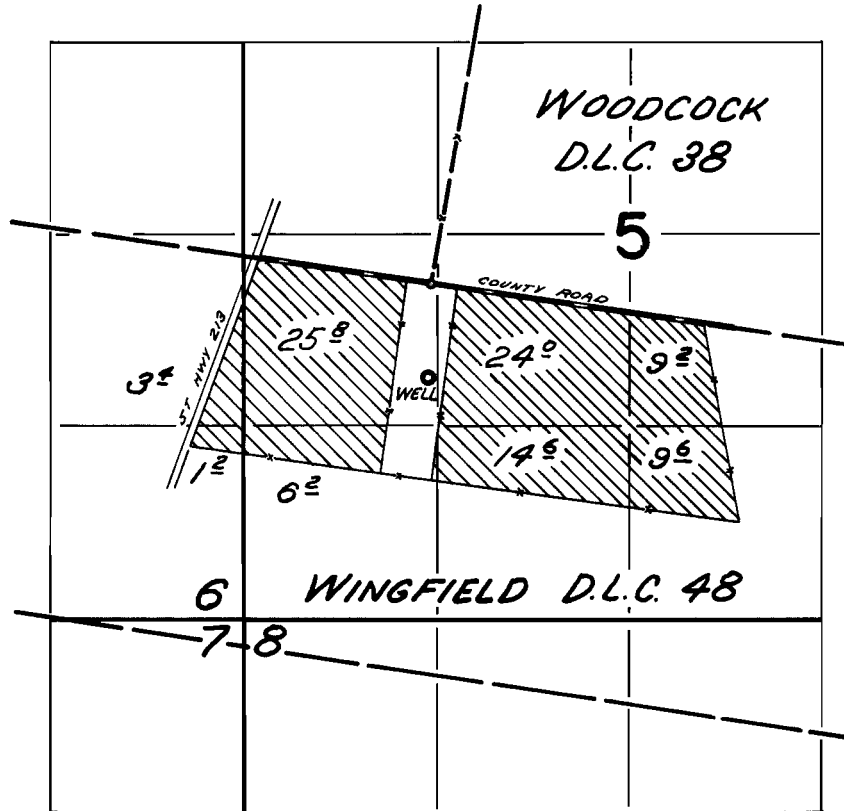

WELL LOCATED 640 FT. S. & 30 FT. W. FROM SW COR WOODCOCK DLC 38

FINAL PROOF SURVEY UNDER

Application No. G-2880 Permit No. G-2671
IN NAME OF

NORMAN J. SIMMONS

Surveyed AUG 18 1969, by W. J. RUPPERT