

T. 7S.R.11 W. W.M.

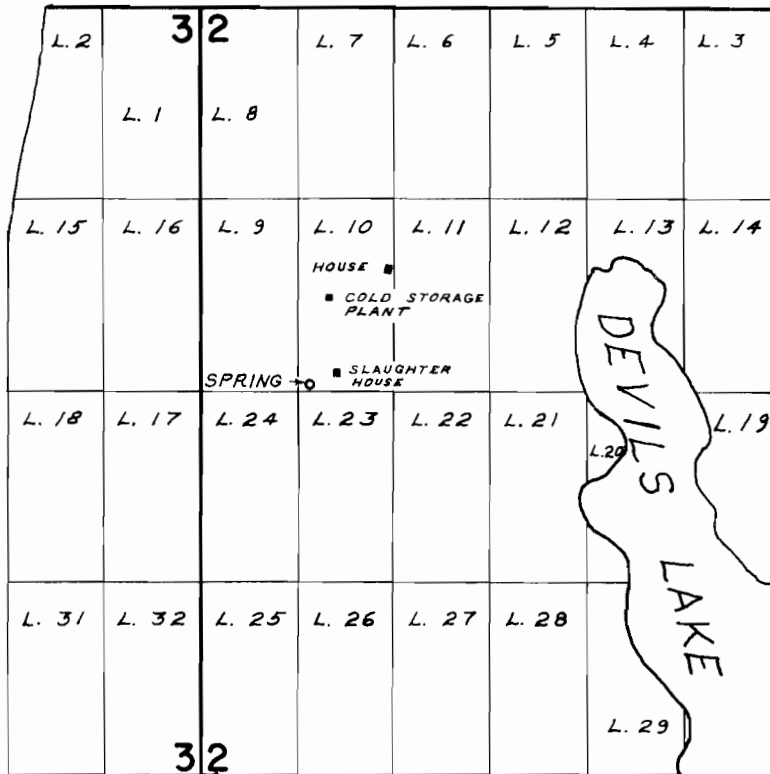

SPRING LOCATED 50' N & 80' E FROM SW COR. LOT 10

FINAL PROOF SURVEY UNDER

Application No. **39711** Permit No. **29545**
IN NAME OF

ROY STAFFORD

Surveyed **SEPT. 30 1968**, by **W. J. RUPPERT**