

T.9S.R.10W.W.M.

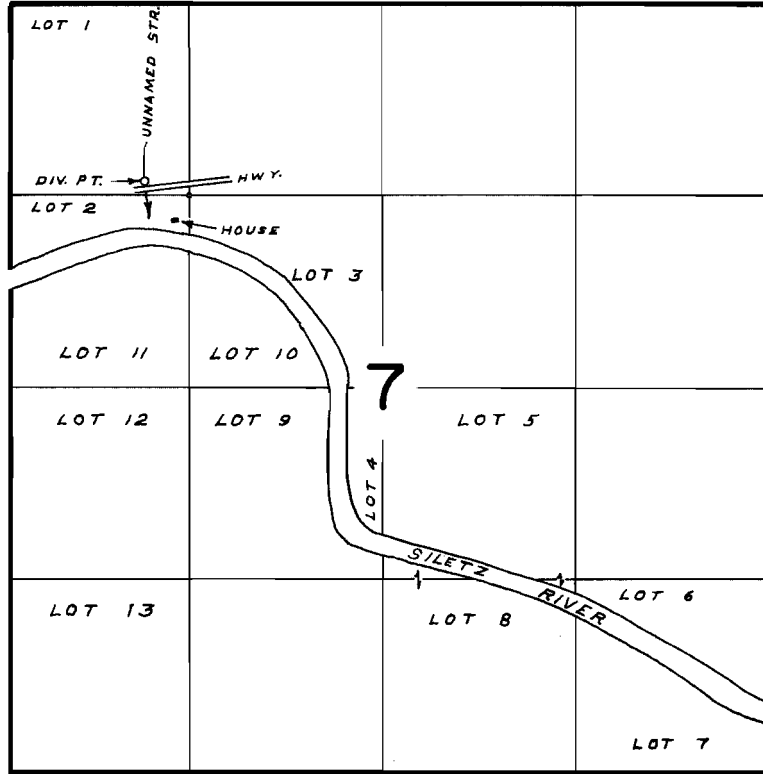

DIV. PT. LOCATED 90' N & 310' W FROM NE COR. LOT 2

FINAL PROOF SURVEY UNDER

Application No. **44058** Permit No. **32729**
IN NAME OF

LORNE T. DIXON

Surveyed **OCT. 1, 1968**, by **W. J. RUPPERT**