

# T.5S.R.2W.W.M.

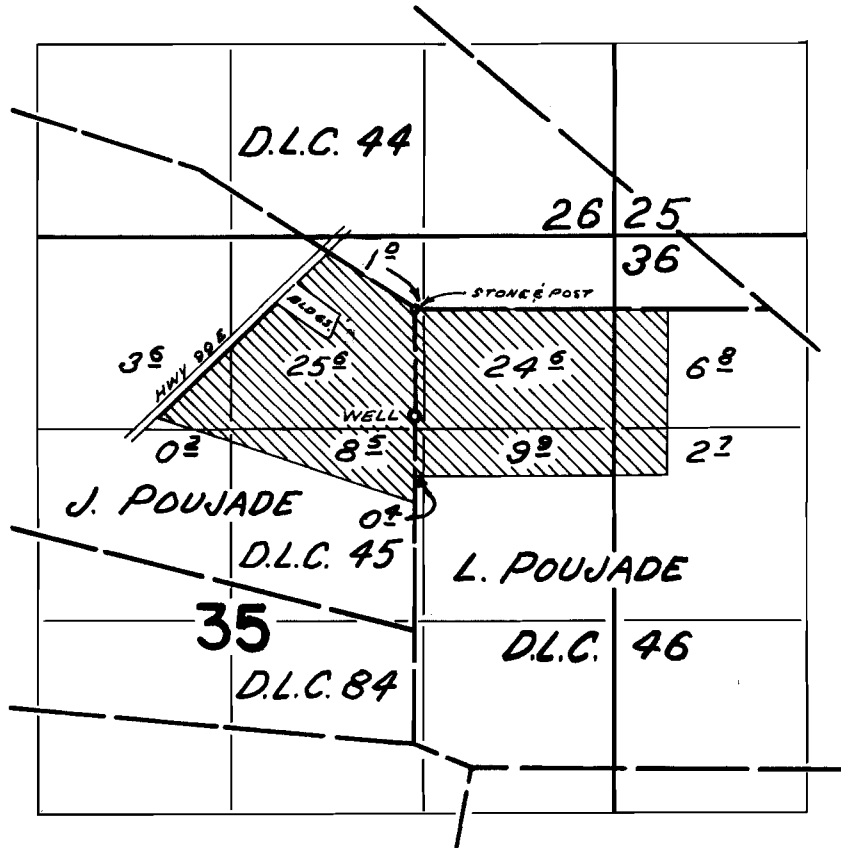

WELL LOCATED 735 FT S. & 10 FT. W. FROM NW  
COR. L. POUJADE D.L.C. 46

## FINAL PROOF SURVEY UNDER

Application No. G-2794 Permit No. G-2602  
IN NAME OF

JOHN T. WAVRA

Surveyed APR. 9, 1968 by W. J. RUPPERT  
AUG 18, 1969