

T. 2 S. R. 38 E. W. M.

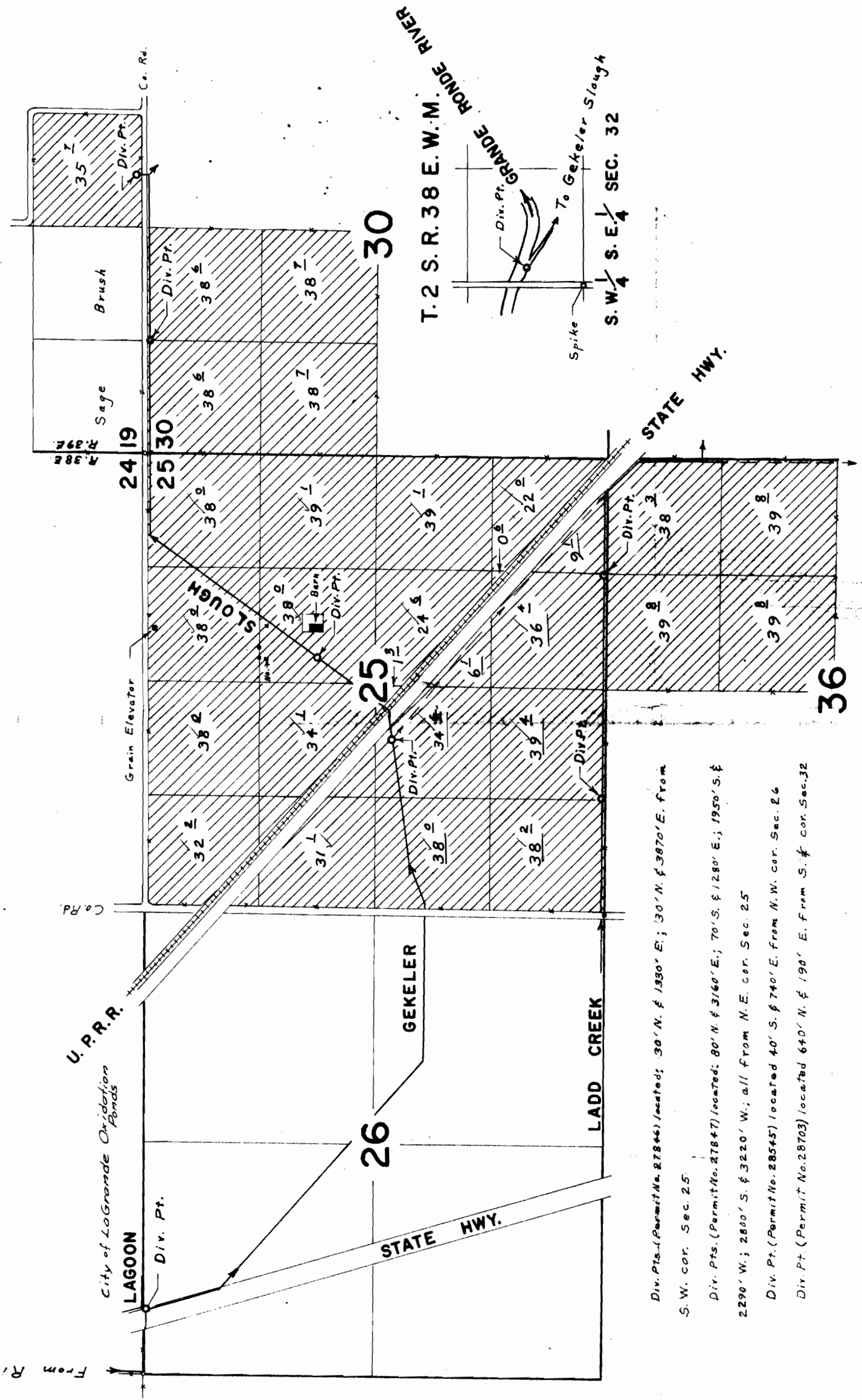

T. 2 S. R. 38 E. W. M. SEC. 32

S. W. 1/4 S. E. 1/4 SEC. 32

GRANDE FONDE RIVER

To Gekeler Slough

Spike

Div. Pts. (Permit No. 27846) located: 30' N. & 1330' E.; 30' N. & 3870' E. from S. W. cor. Sec. 25

Div. Pts. (Permit No. 27847) located: 80' N. & 3160' E.; 70' S. & 1280' E.; 1950' S. & 2290' W.; 2800' S. & 3220' W.; all from N.E. cor. Sec. 25

Div. Pt. (Permit No. 28545) located 40' S. & 740' E. from N.W. cor. Sec. 26

Div. Pt. (Permit No. 28703) located 640' N. & 190' E. from S. & cor. Sec. 32

FINAL PROOF SURVEY

UNDER

Application No. 37046
 37047
 38222
 38375

Permit No. 27846
 27847
 28545
 28703

IN NAME OF