

T. 3 S. R. 30 & 39 E. W. M.

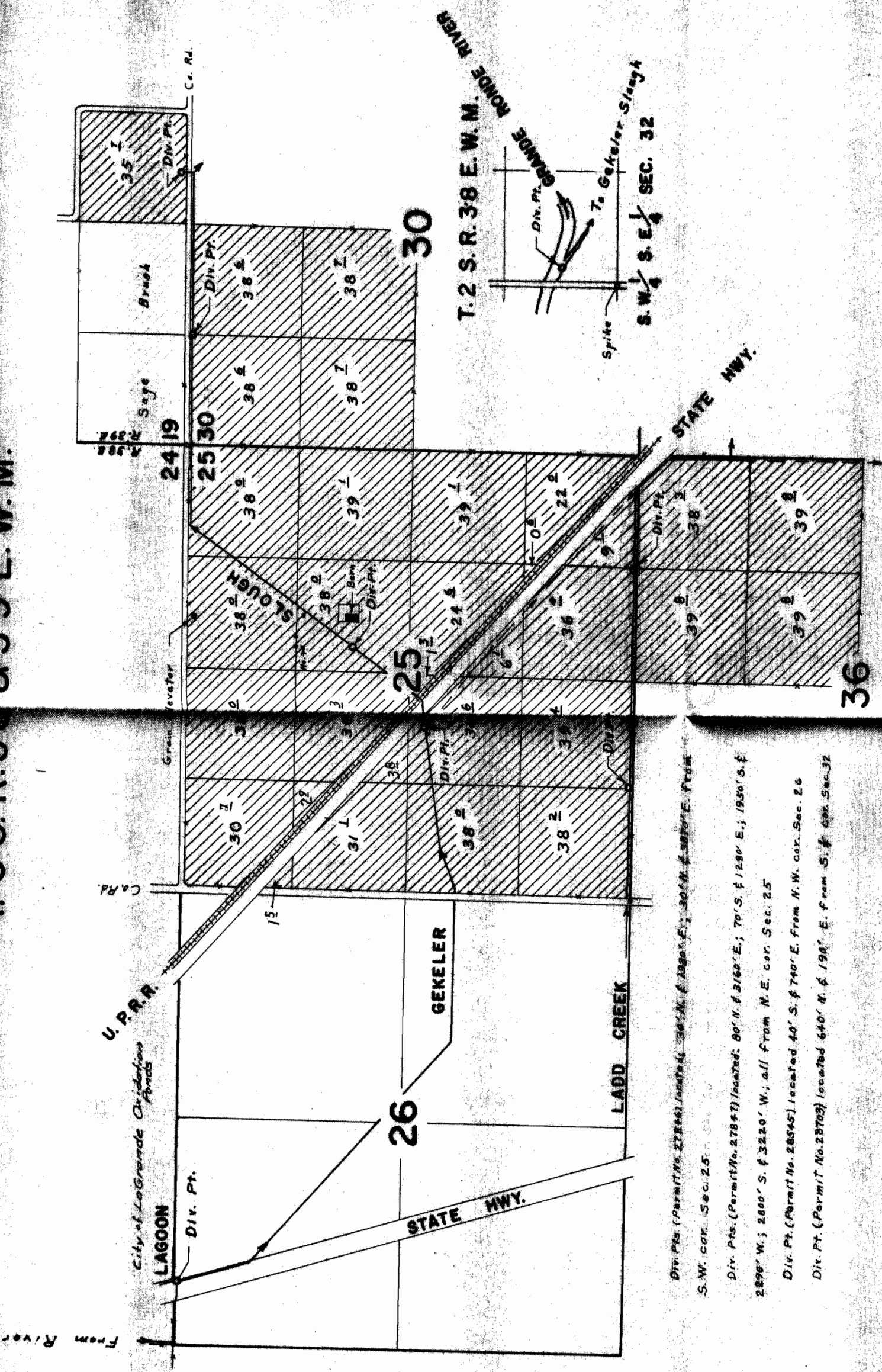

T. 2 S. R. 38 E. W. M. & 39 E. W. M.
 S. W. 1/4 S. E. 1/4 SEC. 32

Div. Pts. (Permit No. 27844) located: 30' N. & 180' E.; 30' N. & 300' E.; 30' N. & 300' E. from S.W. cor. Sec. 25.

Div. Pts. (Permit No. 27847) located: 80' N. & 3160' E.; 70' S. & 1280' E.; 1950' S. & 2298' W.; 2800' S. & 3220' W.; all from N.E. cor. Sec. 25.

Div. Pt. (Permit No. 28545) located 40' S. & 740' E. from N.W. cor. Sec. 26.

Div. Pt. (Permit No. 28703) located 640' N. & 198' E. from S. & cor. Sec. 32.

FINAL PROOF SURVEY

UNDER

Application No. 3706
 3707
 3823
 3857

Permit No. 27846
 28545
 28703

IN NAME OF