

T. 3 S. R. 38 & 39 E. W. M.

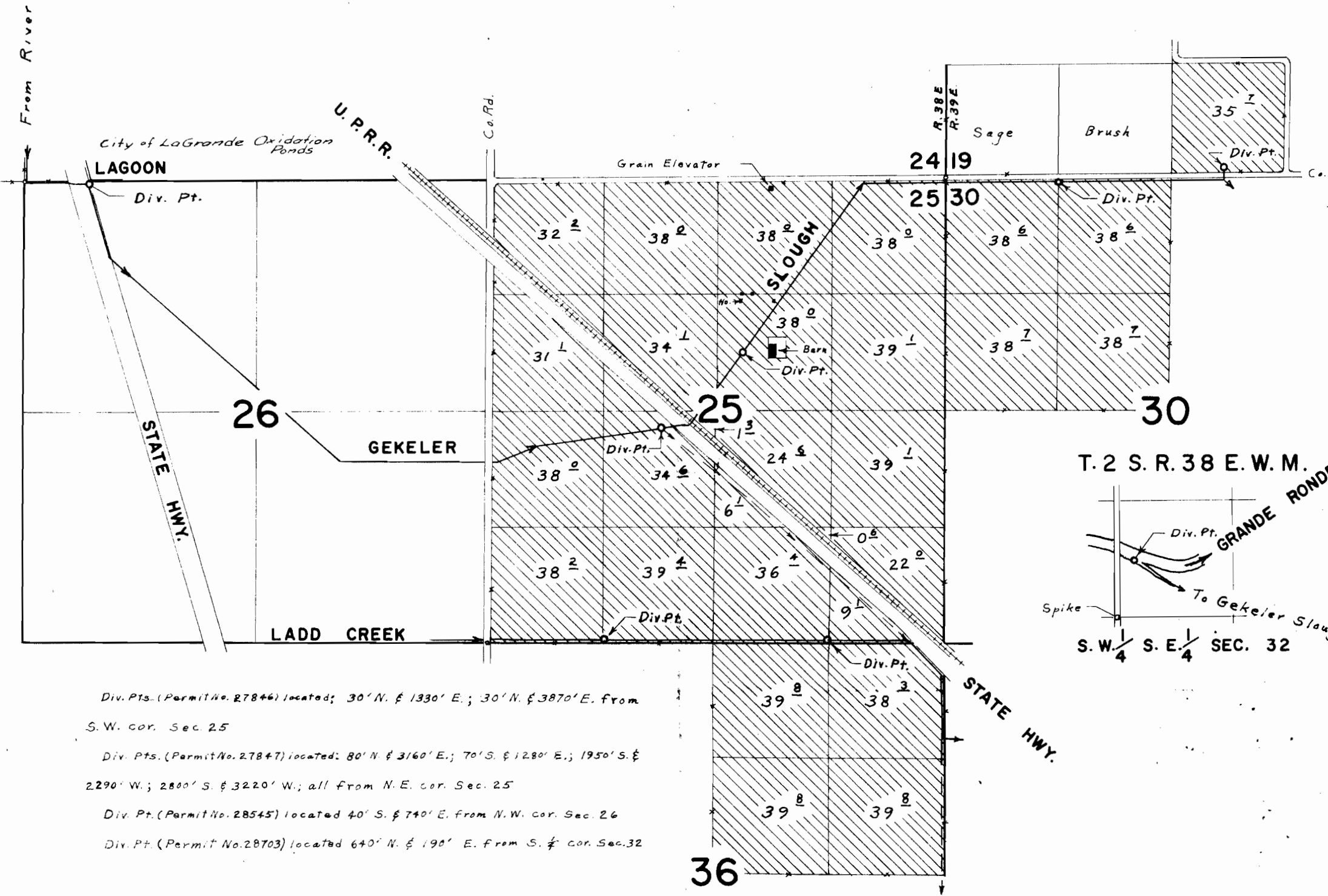

Div. Pts. (Permit No. 27846) located: 30' N. & 1330' E.; 30' N. & 3870' E. from S.W. cor. Sec. 25

Div. Pts. (Permit No. 27847) located: 80' N. & 3160' E.; 70' S. & 1280' E.; 1950' S. & 2290' W.; 2800' S. & 3220' W.; all from N.E. cor. Sec. 25

Div. Pt. (Permit No. 28545) located 40' S. & 740' E. from N.W. cor. Sec. 26

Div. Pt. (Permit No. 28703) located 640' N. & 190' E. from S. & Cor. Sec. 32

FINAL PROOF SURVEY
UNDER

Application No.	37046 37047 38222 38375	Permit No.	27846 27847 28545 28703
-----------------	----------------------------------	------------	----------------------------------

IN NAME OF

R. A. & MARIAN BROGOITTI, H. J. SANDBERG &
OREGON STATE GAME COMMISSION

Surveyed August 21, 1968, by L. E. Gould