

T. 1 N. R. 3 W. W. M.

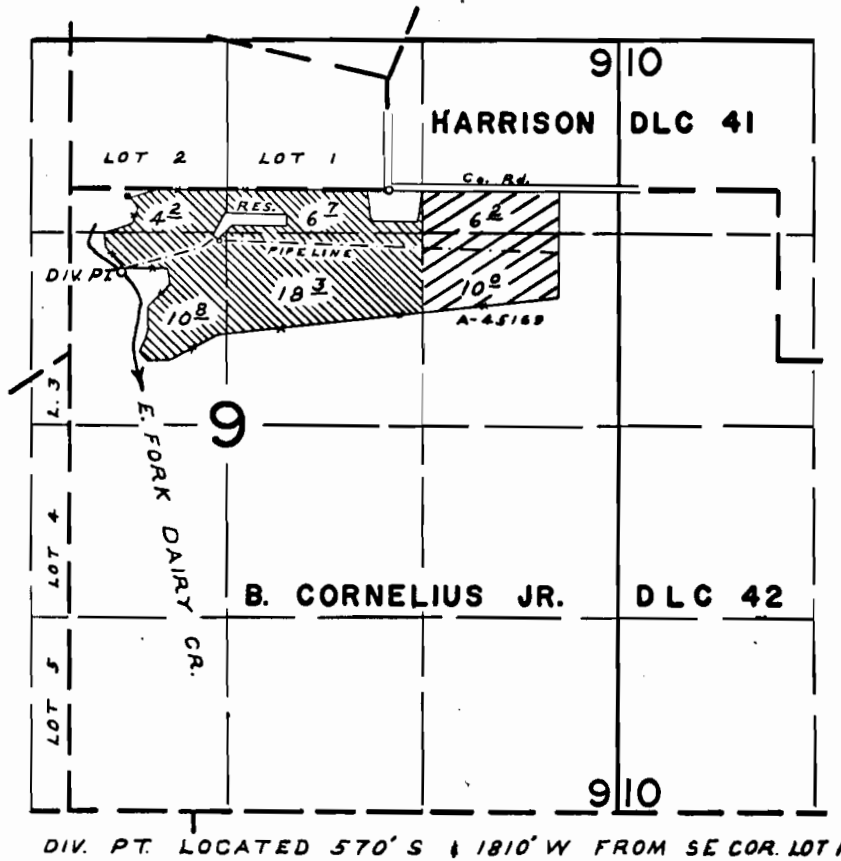

DIV. PT. LOCATED 570' S & 1810' W FROM SE COR. LOT 1

FINAL PROOF SURVEY

UNDER

45169
R-45085

33735
R-5324

Application No. 40795... Permit No. 30793.

IN NAME OF

WILLIAM J. or EVELYN M. BRAUKMANN

Surveyed OCT. 8, 1968, by W. J. RUPPERT