

G-4750  
GOES WITH PERMIT  
6324

**RECEIVED**  
NOV 20 1969  
STATE ENGINEER  
SALEM OREGON



Scale 1" = 660'

1/4 Sec. Con.  
T.2N., R.13E. W.M.

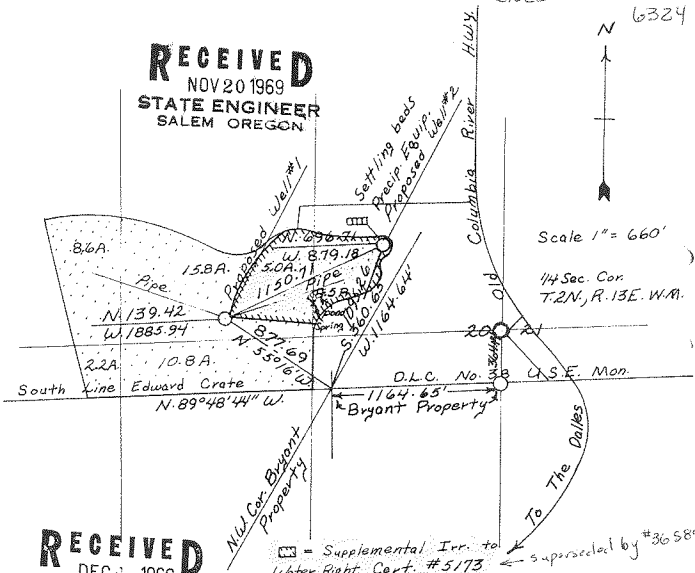

**RECEIVED**  
DEC 4 1969  
STATE ENGINEER  
SALEM OREGON

☐ = Supplemental Irr. to  
Water Right Cert. #5173 ← superseded by #36589  
5.0 A. in SWNE + N.5A. in SENE

**Application No. G-6040**  
**Permit No. G 4750**

Sec 20, T. 2 N., R. 13 E.

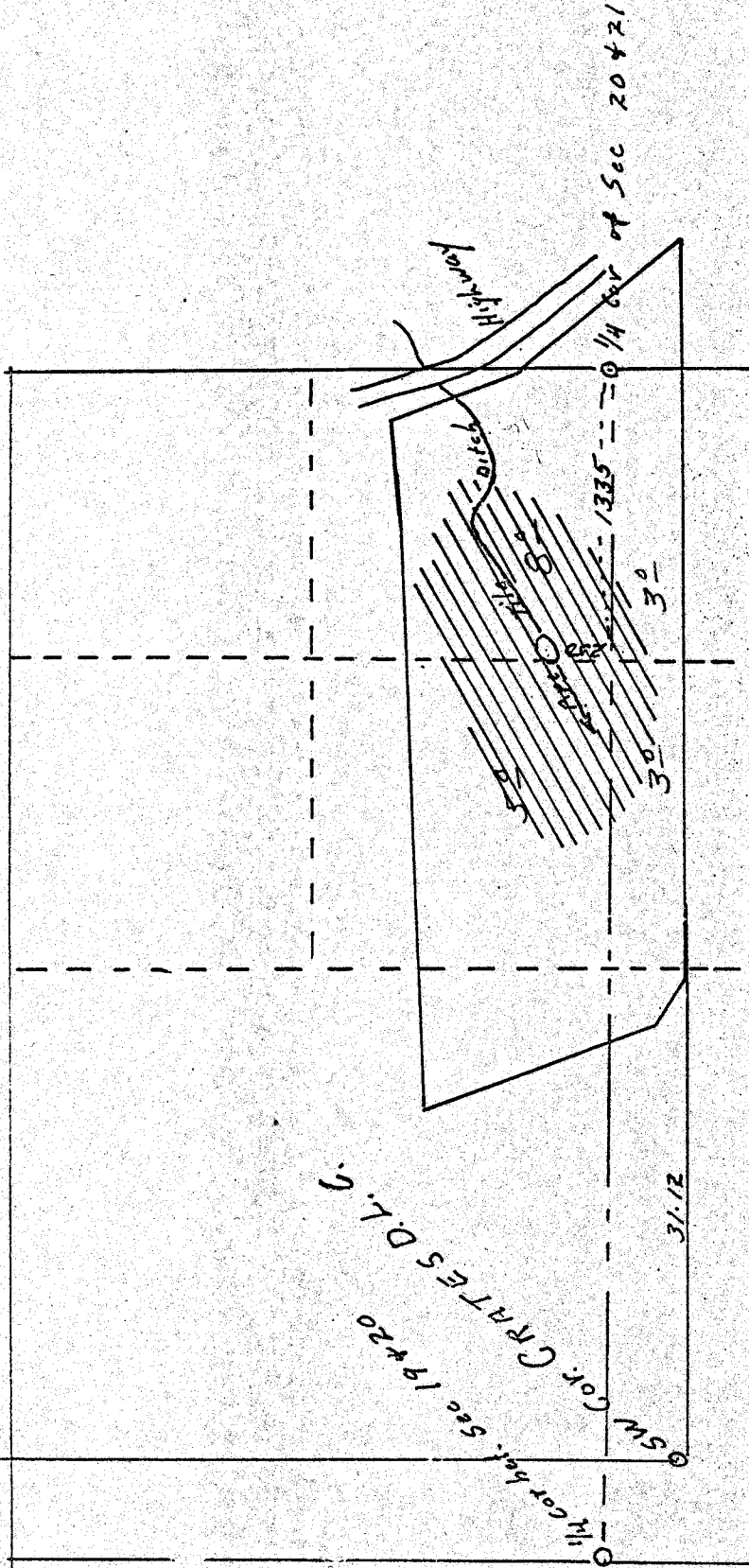

Scale - 1" = 800'

Application No. 9575  
 Permit No. 6324  
 Certificate No. 5173

See also  
 Permit No. 12919 for location  
 Appl. No. 17195 see also permit  
 Cert. No. 14409 C-4750