

# T.13 & 14 S. R.10W. W.M.

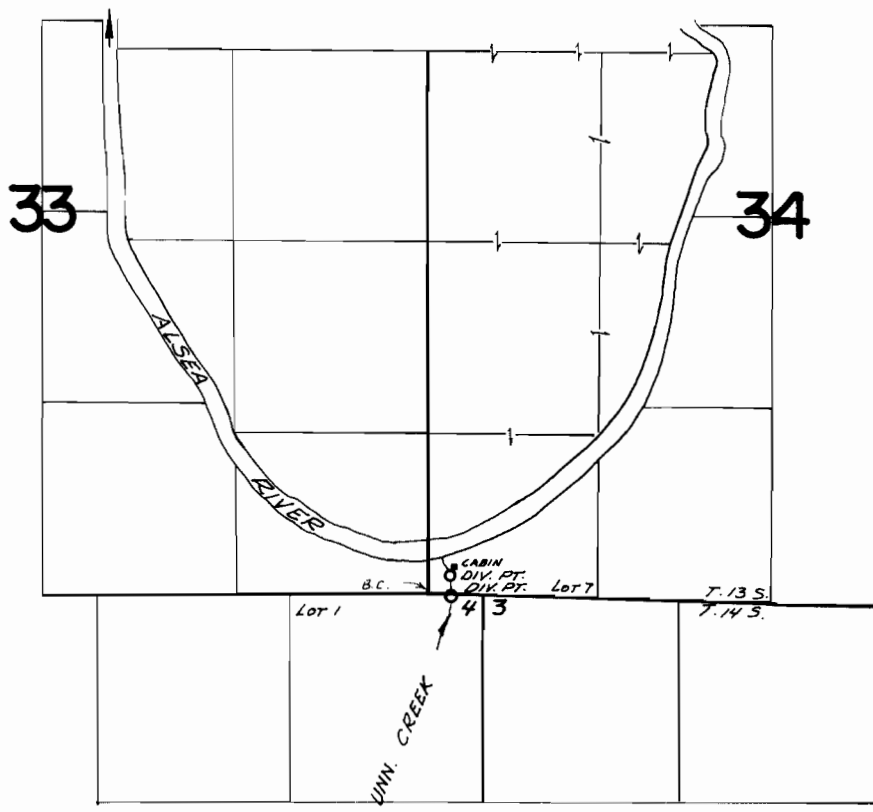

DIV. PTS. LOCATED 150 FT. E. & 130 FT. N. ; 160 FT. E. & 20 FT. S. BOTH FROM THE S.W. CORNER OF SECTION 34

## FINAL PROOF SURVEY UNDER

Application No. 39402 Permit No. 20266  
IN NAME OF

*RICHARD S. CASE*

Surveyed Oct 10 1968, by *V. Garner*