

T.5S.R.2W. W.M.

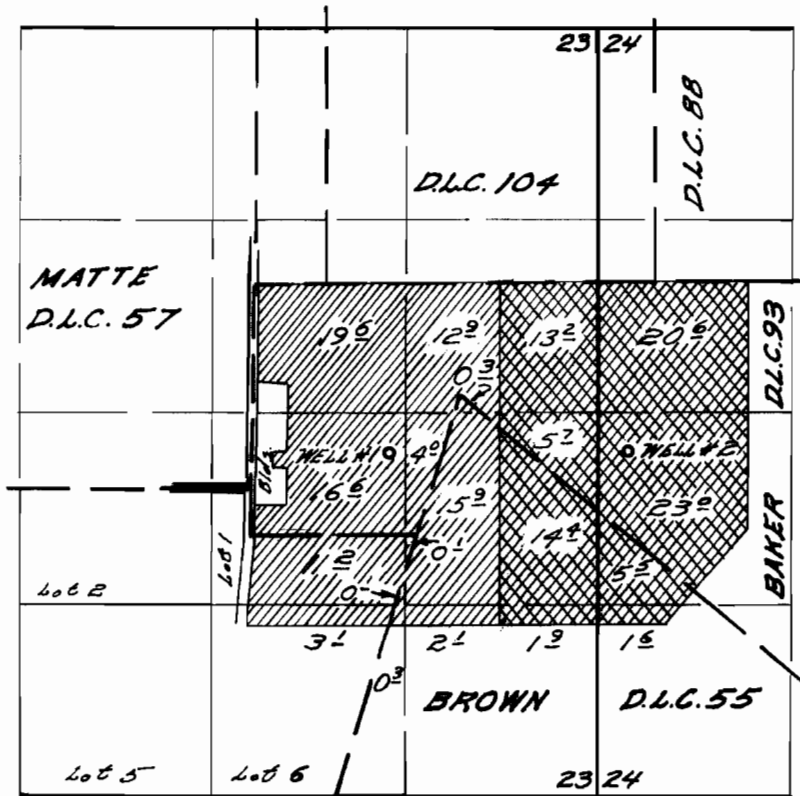

WELL #1 LOCATED 230 FT. N. & 930 FT. E
 WELL #2 LOCATED 240 FT. N. & 2570 FT. E.
 BOTH FROM S.E. CORNER D.L.C. 57

FINAL PROOF SURVEY UNDER

Application No. *G-3900* Permit No. *G-3665*
 IN NAME OF

P.J. WILLARD

Surveyed *April 12 1968*, by *W.A. Ruppert*