

T.3N.R.28E.W.M.

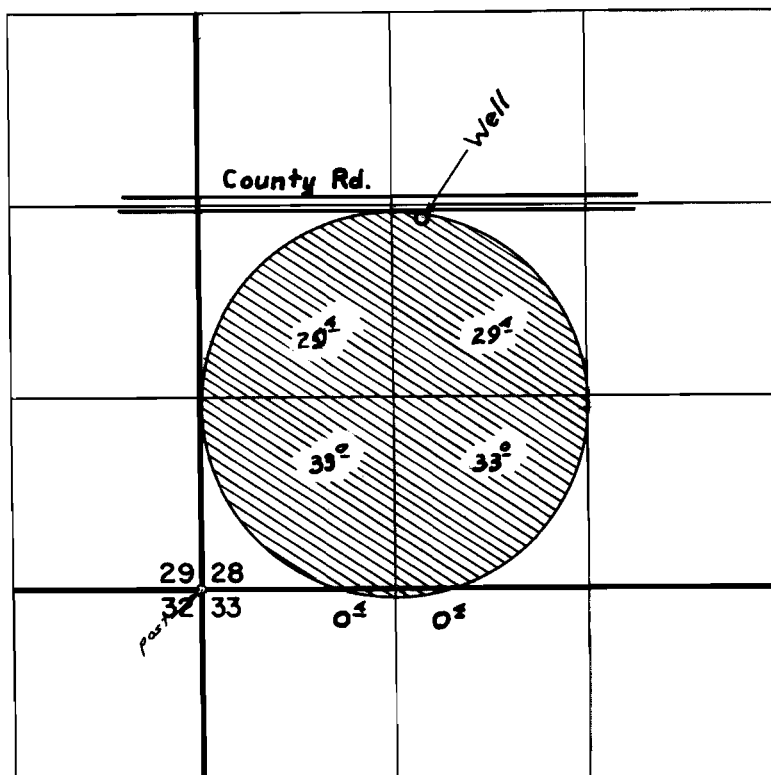

Div. Pt. located : 2540 Ft. N. & 1530 Ft. E. from SW cor. Sec. 28.

FINAL PROOF SURVEY UNDER

Application No. G-3859 Permit No. G-3635
IN NAME OF

ERNEST A. BETZ

Surveyed Jul. 9 1969, by L. E. Gould