

# T.II.S.R.4 & 5W.W.M.

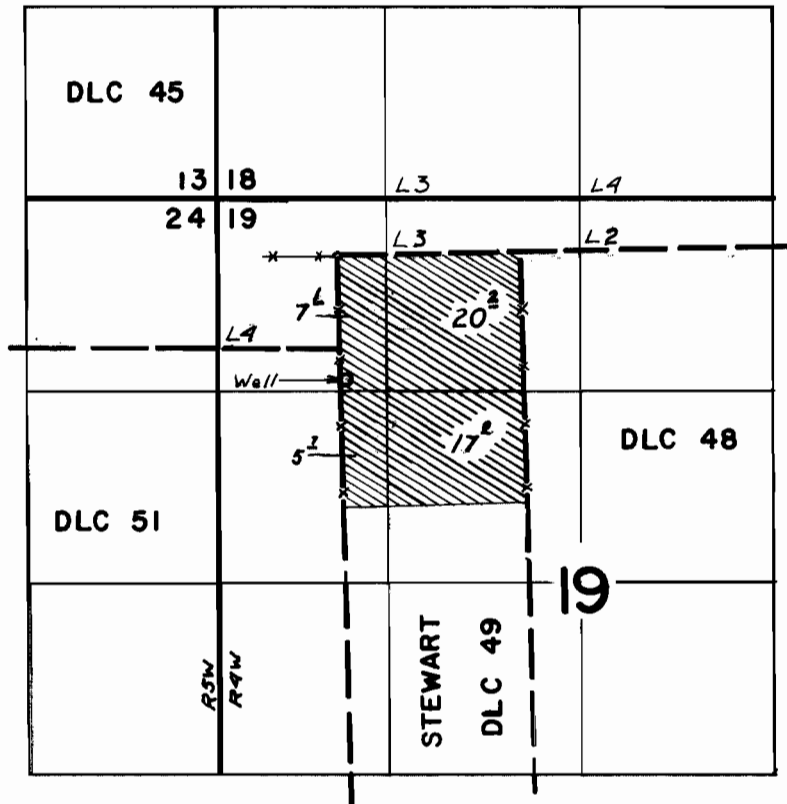

Well located: 860 ft S. & 30 ft. E. from N.W. cor. Stewart DLC 49.

## FINAL PROOF SURVEY UNDER

Application No. G-3461 Permit No. G-3265  
IN NAME OF

RALPH D. & VELMA RAWIE

Surveyed May 28, 1969, by L. E. Gould