

# T.1S.R.4W.W.M.

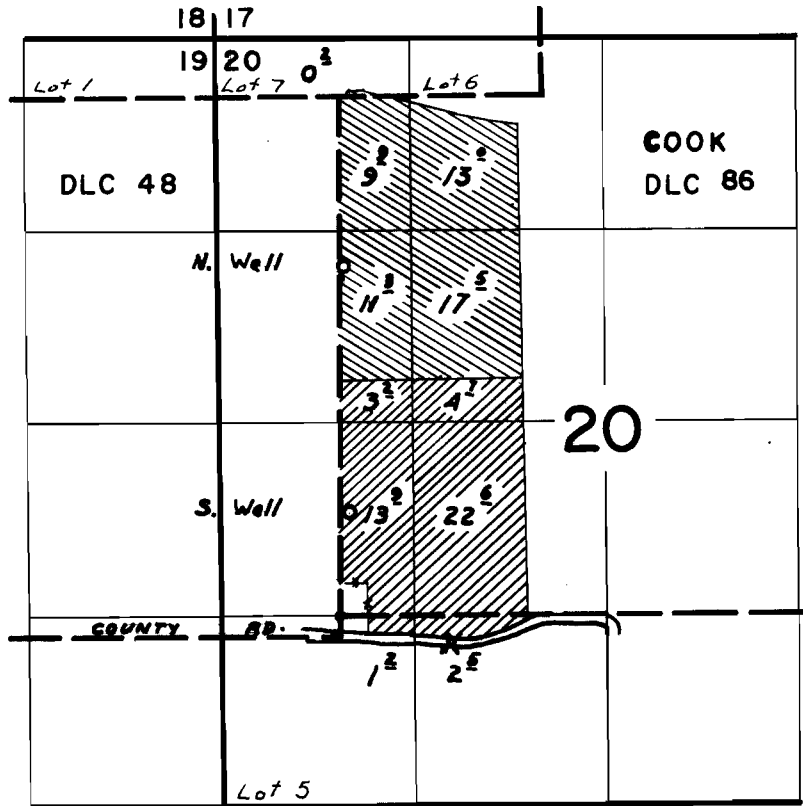

-  North Well
-  South Well

Wells located: 700 ft. N. & 60 ft. E; and 2380 ft. N. & 30 ft. E.,  
both from SW cor. Cook.DLC 86.

## FINAL PROOF SURVEY UNDER

Application No. G-4147 Permit No. G-3899  
IN NAME OF

**ROBERT A. & INA BETH WINN**

Surveyed May 29 1969, by L. E. Gould