

# T.11S.R.4W.W.M.

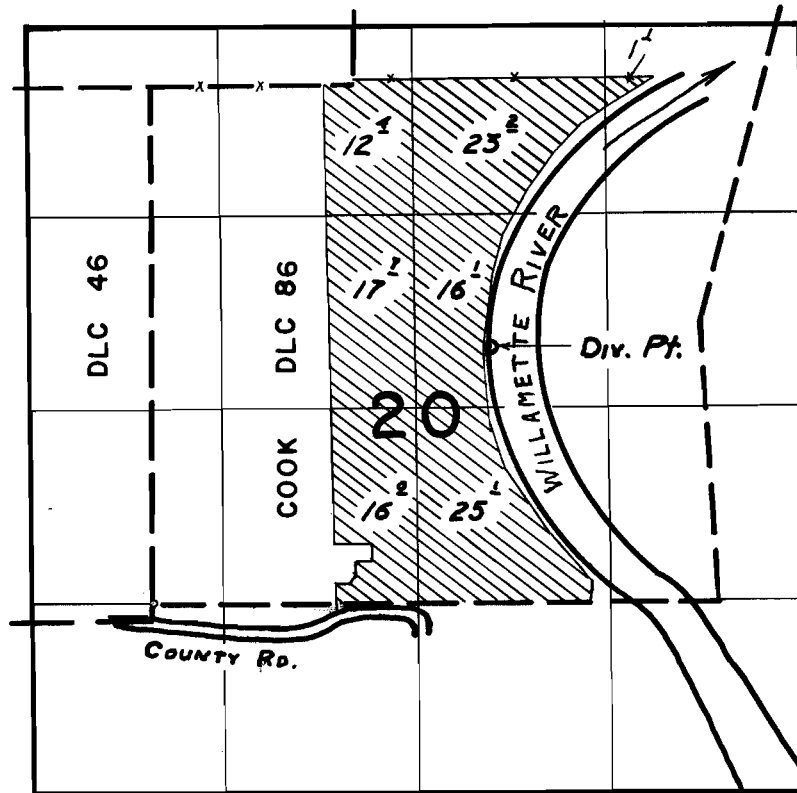

*Div. Pt. located: 1760 ft. N. & 2340 ft. E. from SW cor. Cook DLC 86.*

## FINAL PROOF SURVEY UNDER

Application No. 39934 ... Permit No. 29723  
IN NAME OF

**ROBERT A. & BETH R. WINN**

Surveyed *May 29* 1969, by *L. E. Gould*