

# T.13S.R.6W.W.M.

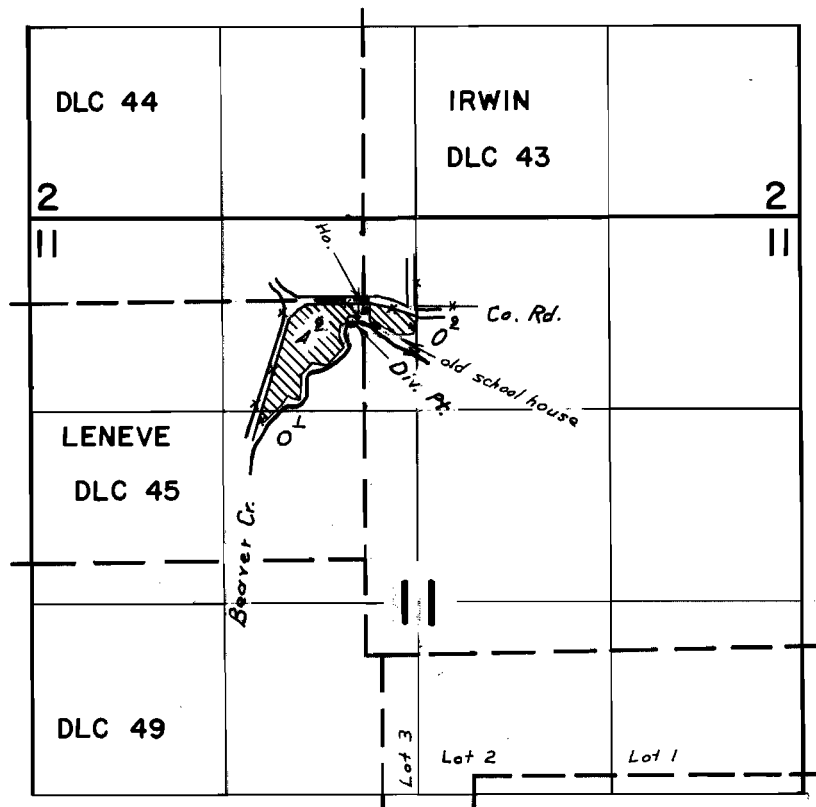

*Div. Pt. located: 150 ft. S. & 70 ft. W. from N.E. cor. Leneve DLC 45.*

## FINAL PROOF SURVEY UNDER

Application No. 40971 Permit No. 30553  
IN NAME OF

**H. DEAN & ALBERTA P. MILLER**

Surveyed Nov. 12, 1969, by L. E. Gould.