

T.5S.R2E.W.M.

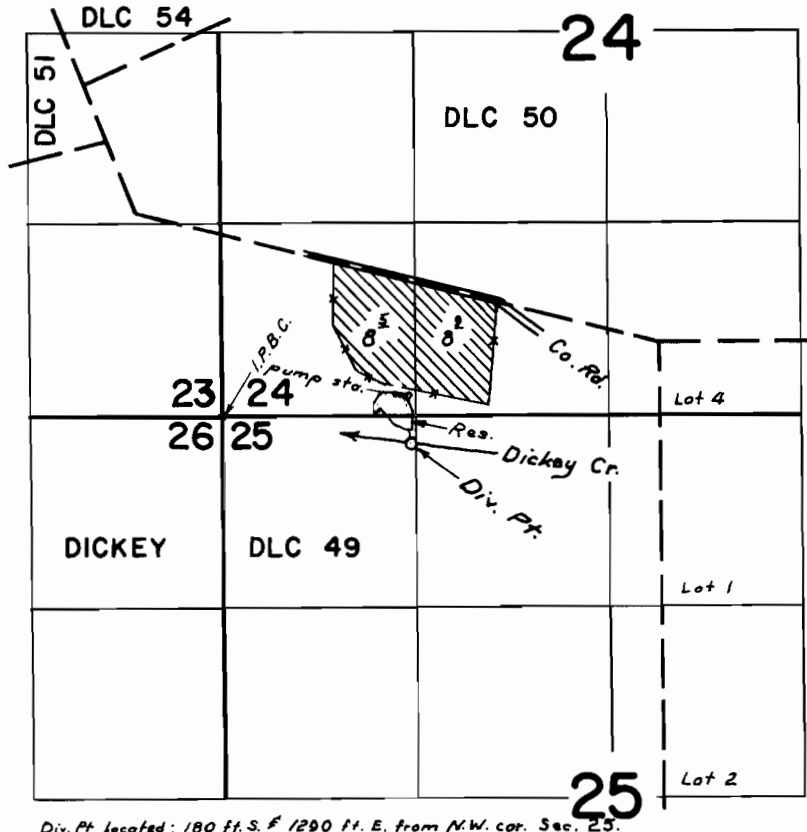

Div. Pt. located: 180 ft. S. & 1290 ft. E. from N.W. cor. Sec. 25.

FINAL PROOF SURVEY UNDER

R-417 05 R-4705
 Application No. 41706 Permit No. 31139
 IN NAME OF

EDWARD FEYRER

Surveyed Nov. 26, 1969, by L. E. Goyld