

T.22S.R.8W.W.M.

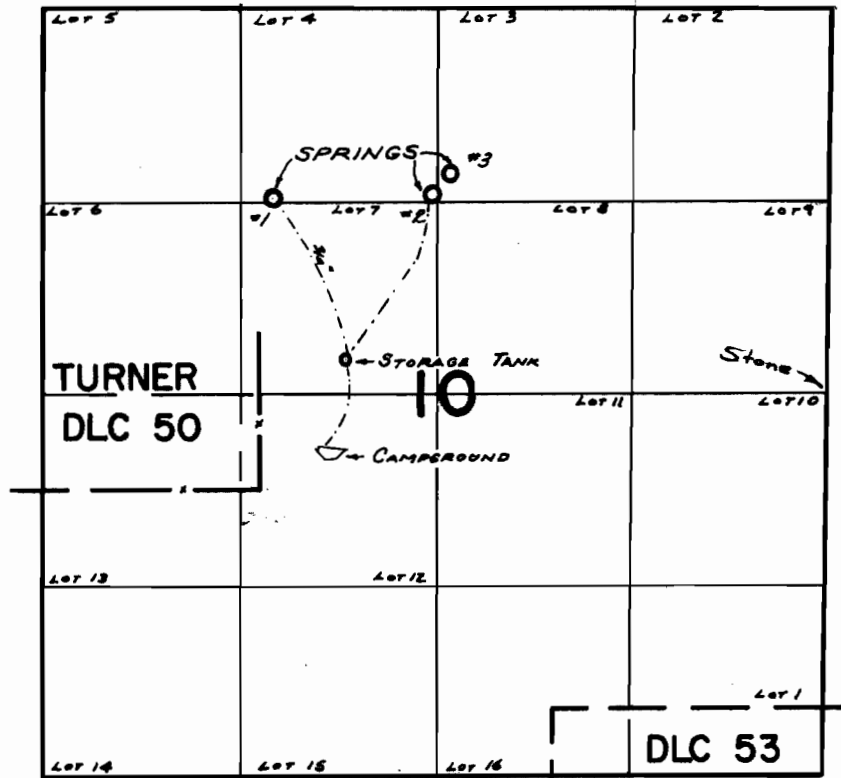

SPRINGS LOCATED: #1- 2000'N & 90'E ; #2- 2040'N & 1190'E ; #3- 2180'N & 1380'E ; ALL FROM S.E. COR. TURNER DLC 50

FINAL PROOF SURVEY UNDER

Application No. 45184 Permit No. 33756
IN NAME OF

PAUL L. MERRILL

Surveyed JULY 8, 1969, by W. RUPPERT