

T. 22S. R. 32 & 32½ E. W.M.

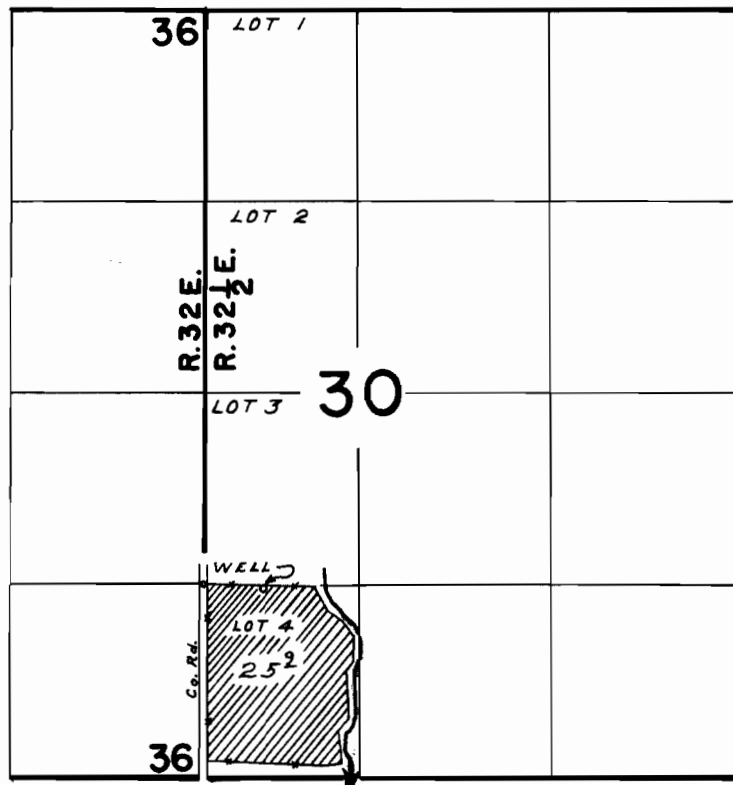

WELL LOCATED 20' S & 410' E FROM NW COR. LOT 4

FINAL PROOF SURVEY
UNDER

Application No. G-4058 Permit No. G-3805
IN NAME OF

LEONA E. MCGEE

Surveyed SEPT. 14, 1968, by W. J. RUPPERT