

T.36 S. R.3 W.W.M.

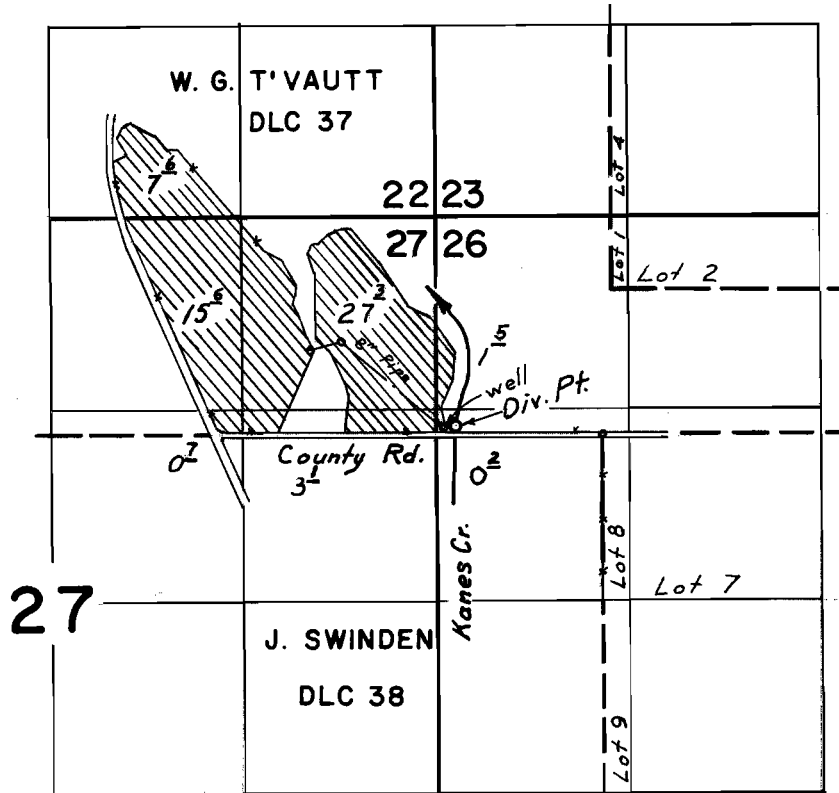

Div. Pt. located 60' N. & 1010' W., Well located 50' N. & 1080', both from N.E. Cor. Swinden D.L.C. 38

FINAL PROOF SURVEY UNDER

Application No. 40936 Permit No. 30504
G-3123 G-2915
IN NAME OF

HARVEY T. GRANGER

Surveyed Jun. 6 1969, by L. E. Gould