

T.10S.R.4W.W.M.

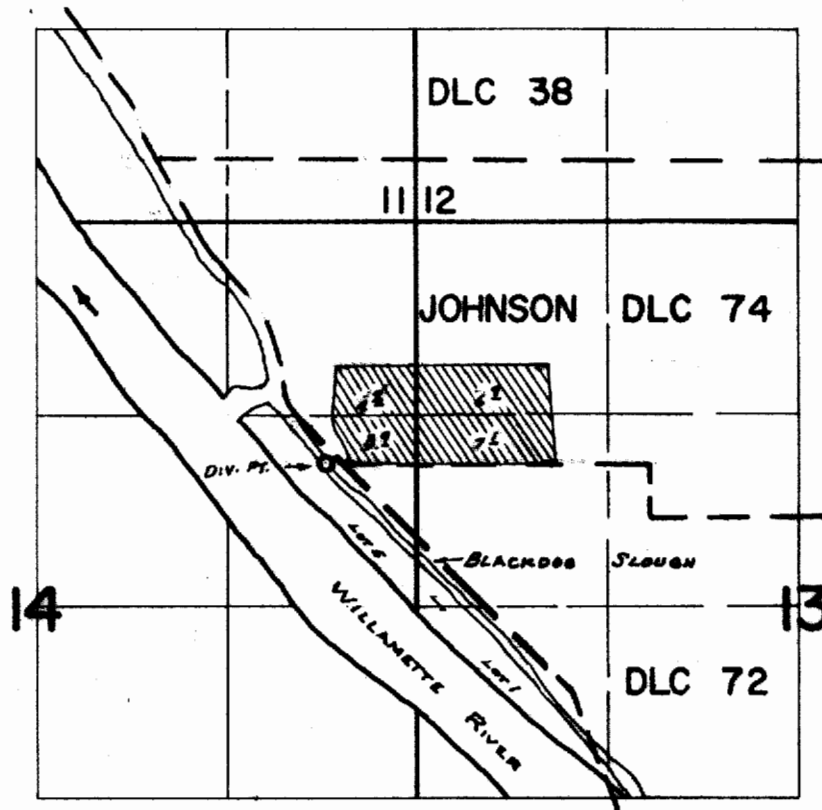

Div. Pt. Located: 120' W. FROM S.W. COR. JOHNSON DLC 74

FINAL PROOF SURVEY UNDER

Application No. 41290 Permit No. 30831
IN NAME OF

M. E. WINN

Surveyed MAR. 20, 1969, by W. RUPPERT