

# T.6S.R.7W.W.M.

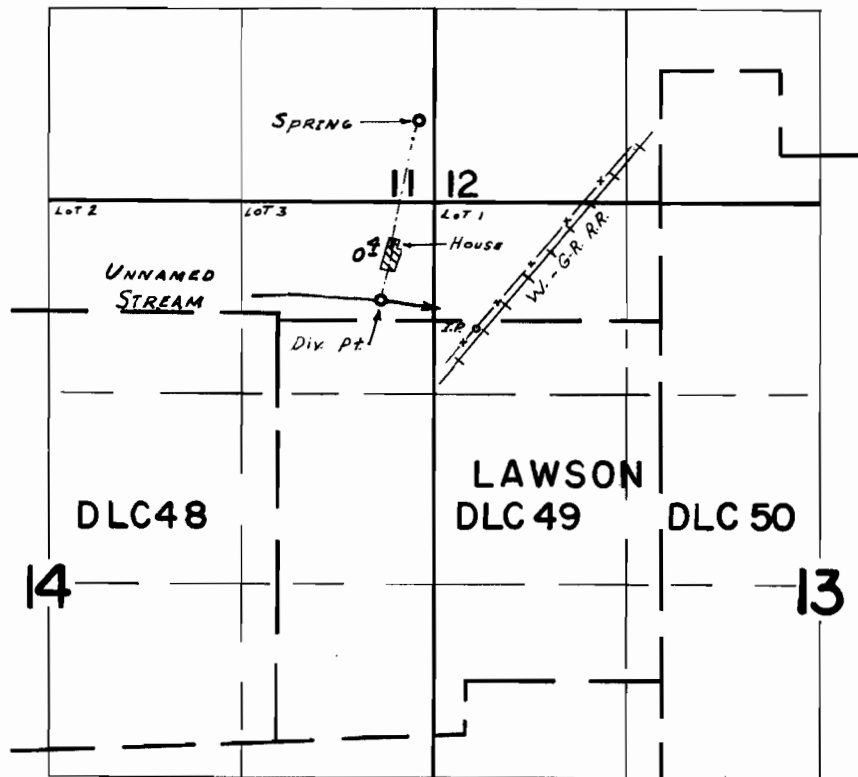

Div. Pts. Located 1370' N & 960' E ; 130' N & 700' E ; BOTH  
FROM NW COR. LAWSON DLC 49

## FINAL PROOF SURVEY UNDER

Application No. 42365... Permit No. 31693...  
IN NAME OF

DONALD COLBY

Surveyed Nov. 25 19.69, by R. Mucken.