

T.3N.R.28 & 29E.W.M.

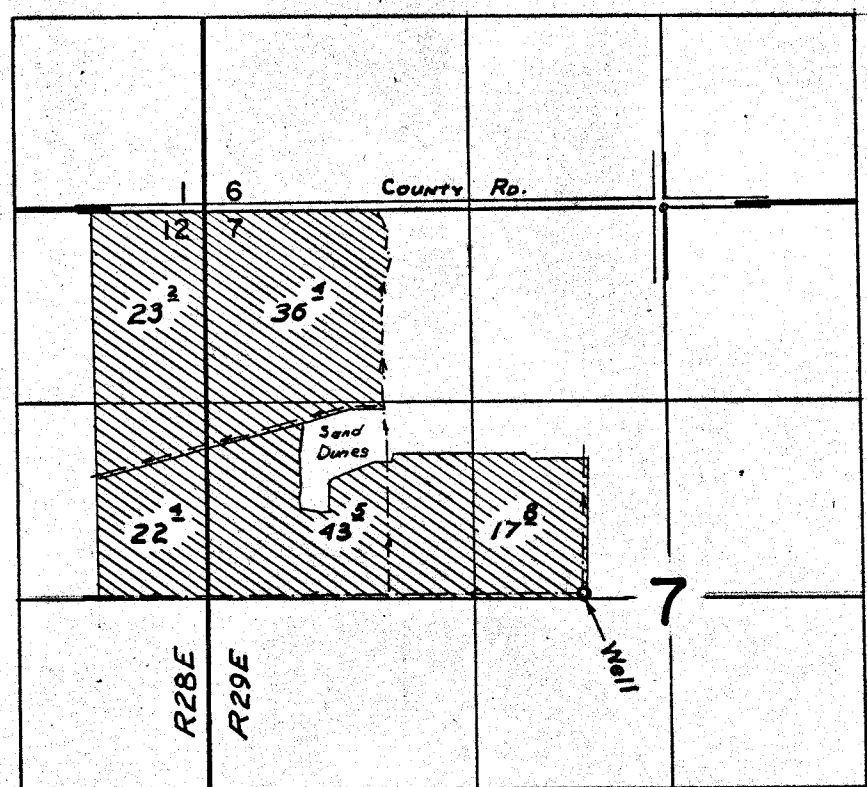

Well located: 2620 ft. S. & 580 ft. W. from N. & cor. Sec. 7.

FINAL PROOF SURVEY UNDER

Application No. G-2141... Permit No. G-1977...
IN NAME OF

WAYNE KEITH McFAUL

Surveyed Jul. 10, 1969, by L. E. Gould.