

T. 9 S. R. 40 E. W. M.

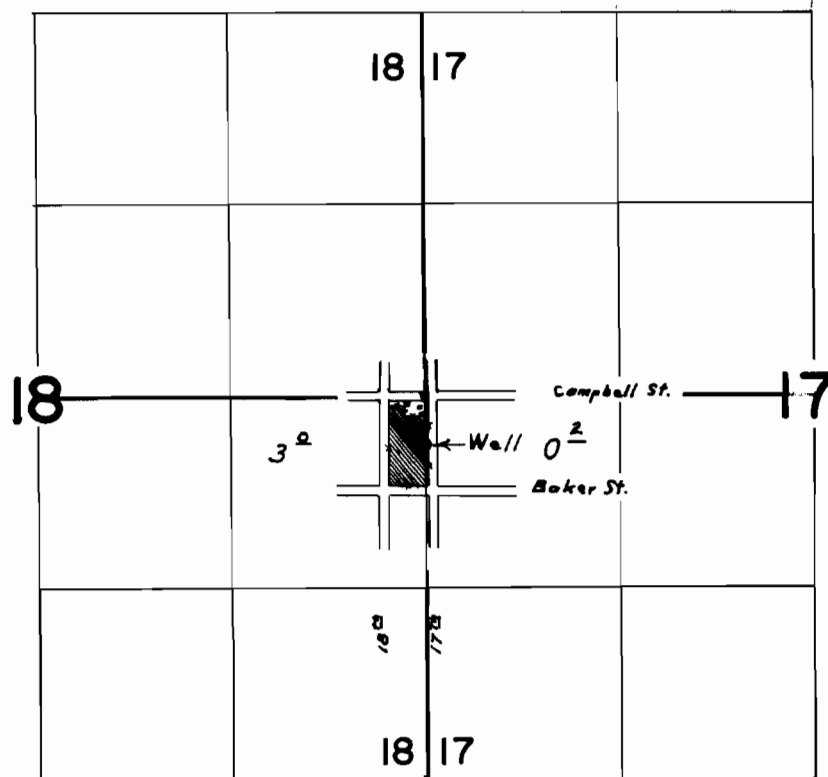

Well located: 330 ft. S. & 10 ft. E. from E. 1/4 cor. Sec. 18.

FINAL PROOF SURVEY UNDER

Application No. G-3156 Permit No. G-2970
IN NAME OF

H. C. & VIRGENE SCHLINGMAN

Surveyed Oct. 23, 1969, by L. E. Gould