

# T.13S.R.7W.W.M.

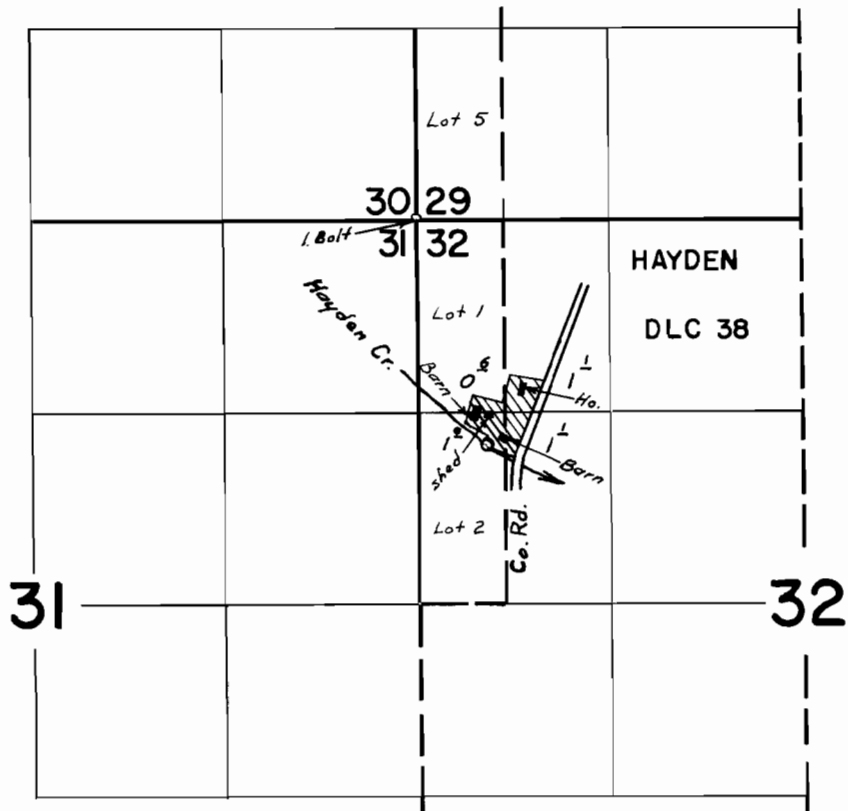

Div. Pt. located: 1550 ft. S. & 470 ft. E. from N.W. cor. Sec. 32.

## FINAL PROOF SURVEY UNDER

Application No. 41442 Permit No. 30949  
IN NAME OF

**RUFUS C. HAYDEN**

Surveyed Nov. 13, 1969, by L. E. Gould