

T.5S.R.2 & 3E.W.M.

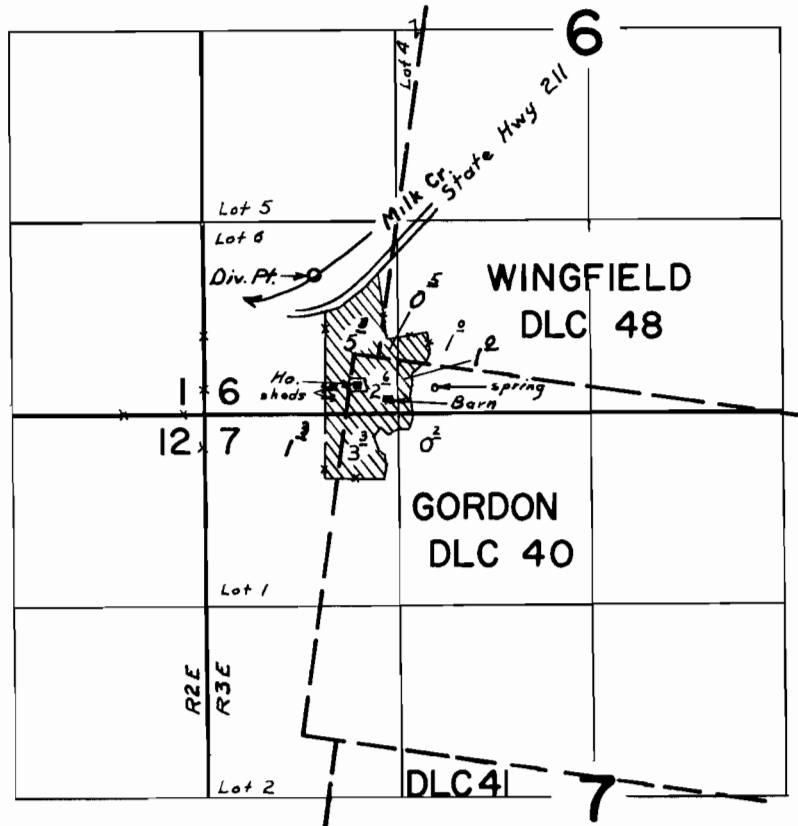

Div. Pt. located: 950 ft. N. & 750 ft. E. from SW cor. Sec. 6.

FINAL PROOF SURVEY UNDER

Application No. 40598 Permit No. 30241
IN NAME OF

ELDON AUSTIN

Surveyed Nov. 20, 1969, by L. E. Gould