

# T.36S.R.14W.W.M.

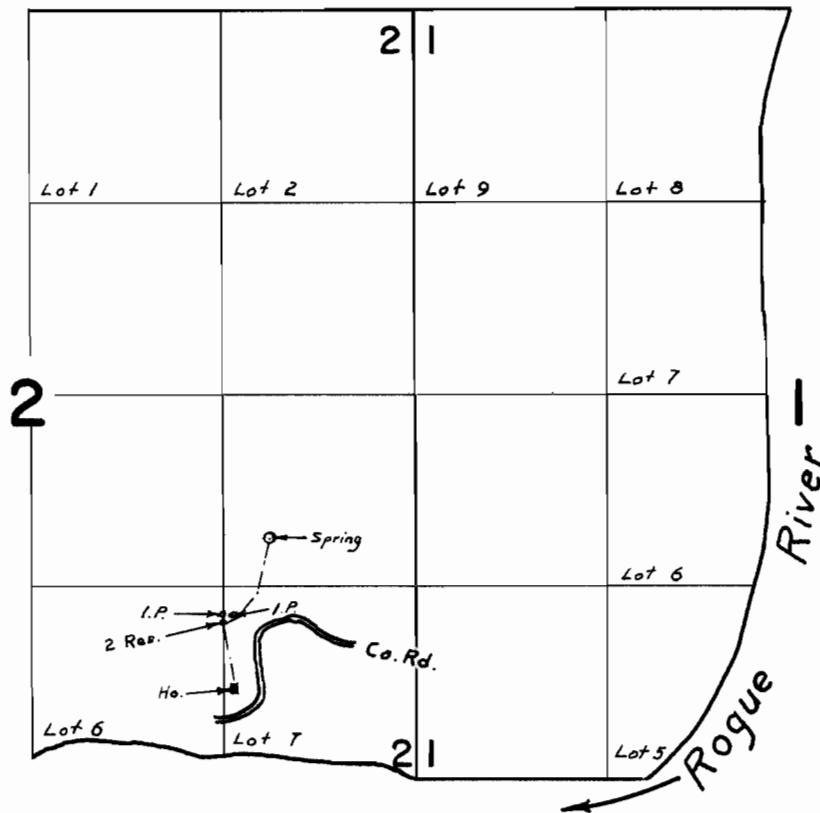

Spring located: 1650 Ft. N. & 1000 ft. W. from SE cor. Sec. 2.

## FINAL PROOF SURVEY UNDER

Application No. 39181..... Permit No. 29137.....  
IN NAME OF

**RAY W. & VIRGINIA C. BORDERS**

Surveyed Aug. 23, 1969., by L. E. Gould.