

T.38S.R.14W.W.M.

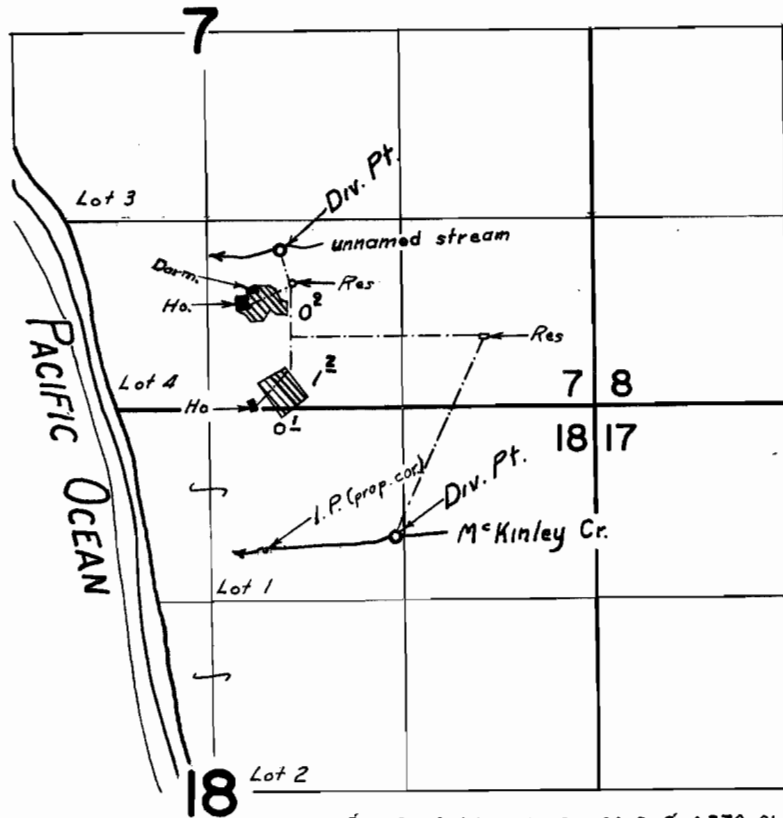

Div. Pts. located: 1090 ft. N. & 2130 ft. W. and 880 ft. S. & 1370 ft. W., both from S.E. cor. Sec. 7.

FINAL PROOF SURVEY UNDER

39304 29272
Application No. 42863 Permit No. 32035
IN NAME OF

MAYTOR H. MCKINLEY

Surveyed Aug. 26, 1969, by L. E. Gould