

# T.35S.R.14W.W.M.

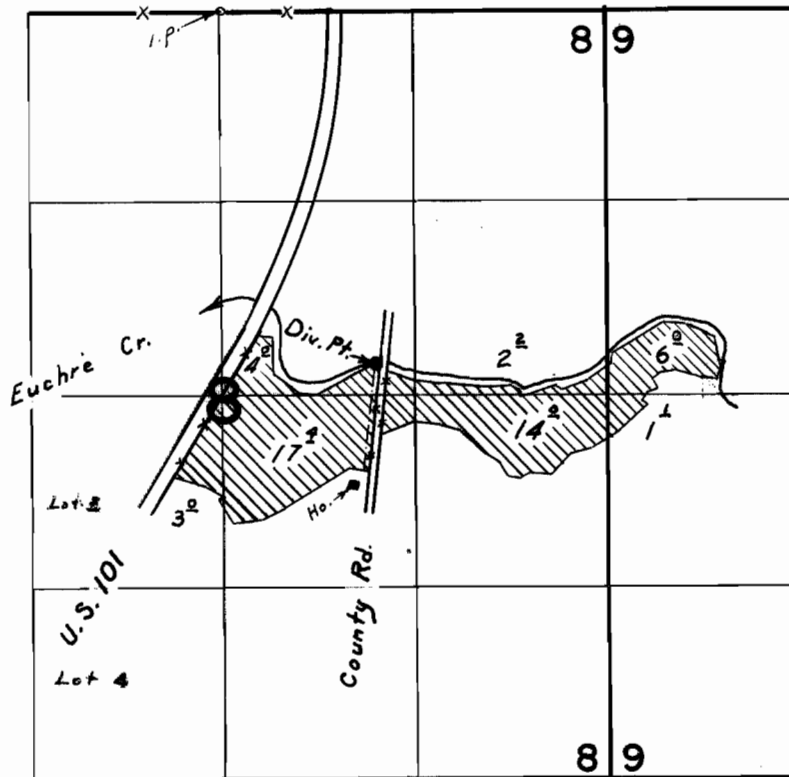

Div. Pt. located: 2420 ft. S. of 1060 ft. E. from N.  $\frac{1}{4}$  cor. Sec. 8.

## FINAL PROOF SURVEY UNDER

Application No. 39691 Permit No. 29482  
IN NAME OF

**WILBUR C. MOORE**

Surveyed Aug. 22 1969, by L. E. Gould