

T.36S.R.14W.W.M.

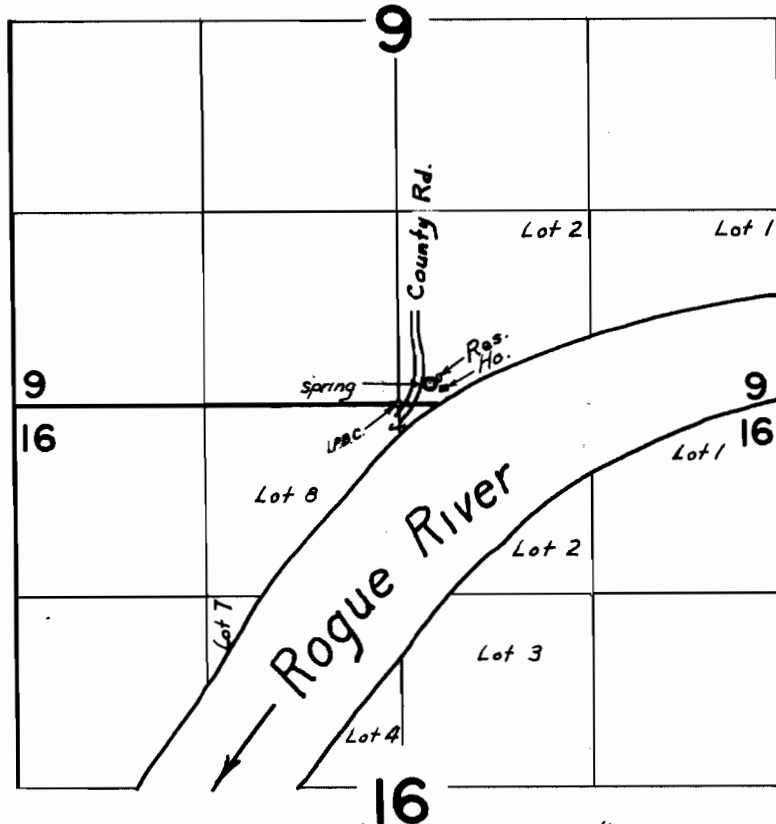

Spring located: 140 Ft. N. & 220 Ft. E. from S. $\frac{1}{4}$ cor. Sec. 9.

FINAL PROOF SURVEY
UNDER

Application No. 45359 Permit No. 33686
IN NAME OF

MERLIN W. & JOAN JOHNSON

Surveyed Aug. 20, 1969, by L. E. Gould