

T. 24S. R. 34E. W.M.

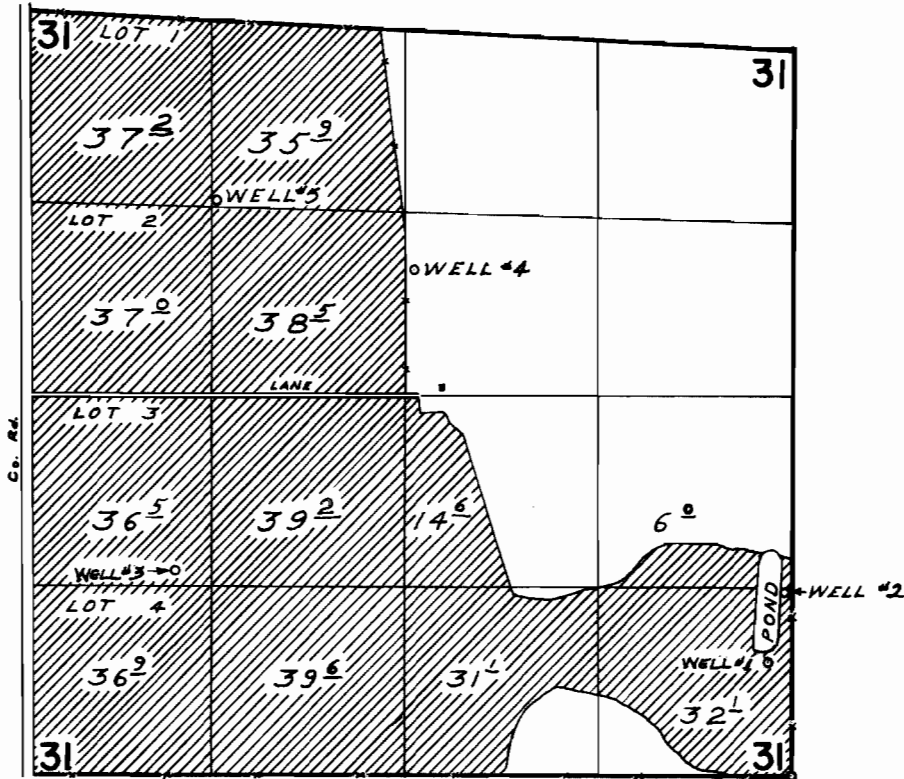

WELLS LOCATED: 780' N & 170' W; 1260' N & 60' W; BOTH FROM SE COR. SEC. 31; 1410' N & 1020' E; 3950' N & 1320' E; 3480' N & 2660' E; ALL FROM SW COR. SEC. 31

FINAL PROOF SURVEY
UNDER

Application No. G-234 Permit No. G-144
IN NAME OF

JOHN W. ROSSBERG

Surveyed SEPT. 12, 1968, by W. J. RUPPERT