

T.23S. R.31E.W.M.

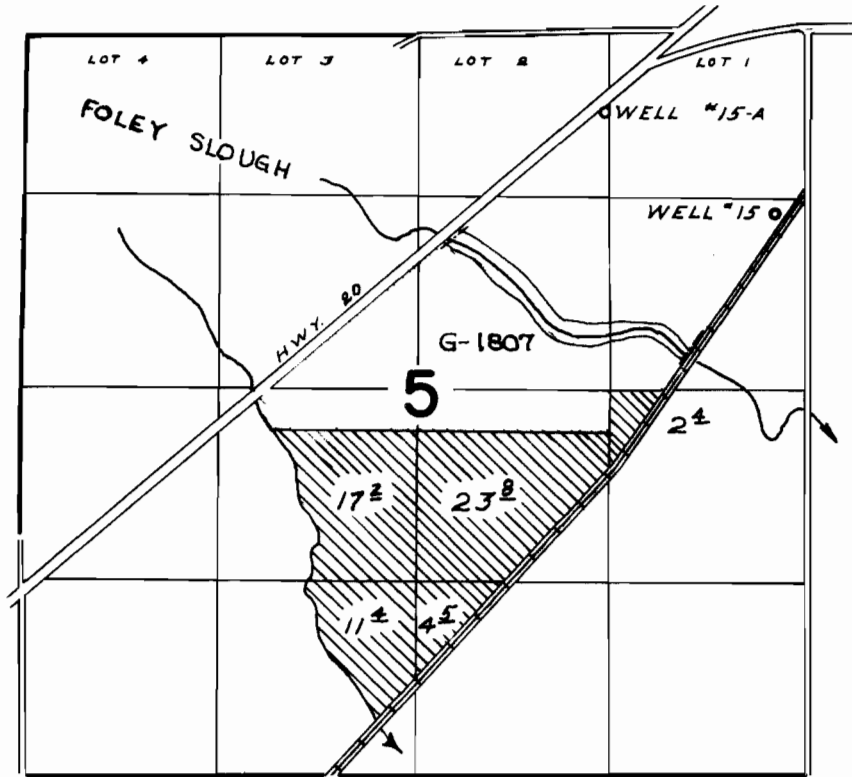

WELLS LOCATED; 530'S & 1380' W; 1270'S & 220' W; BOTH FROM THE NE COR. SEC. 5

FINAL PROOF SURVEY UNDER

Application No. G-3084 Permit No. G-2081
IN NAME OF

HARRY PON

Surveyed SEPT. 16, 1968, by W. J. RUPPERT