

G 2801
36888

T.39S. R.19&20E.W.M

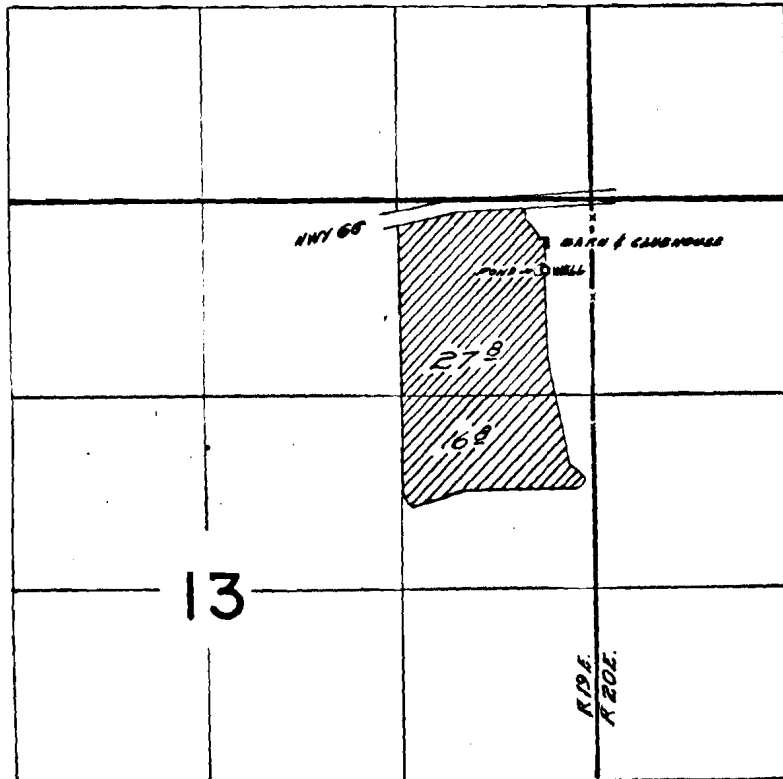

WELL LOCATED 100 FT'S. E 320 FT. W. FROM N.E. COR. SEC. 13

FINAL PROOF SURVEY
UNDER

Application No. G-2389. Permit No. G-2801
IN NAME OF

CHARLES L. SULLIVAN

Surveyed July 30 1968, by M. d. Ruppert.