

T. 7 S. R. 10 & 11 W. W.M.

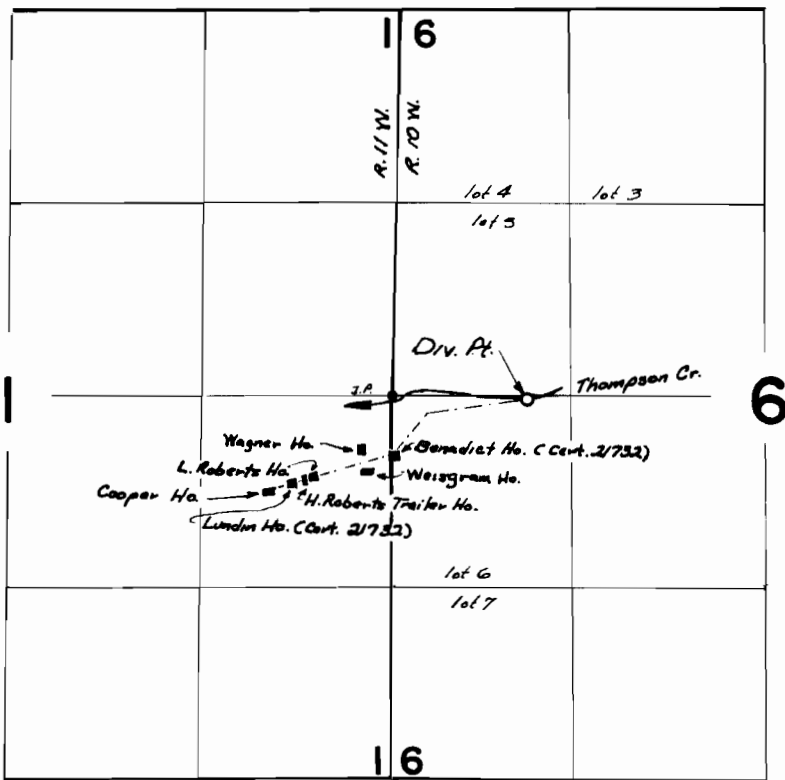

Div. Pt. located 40' S & 930' E. from E 1/4 Cor. Sec. 6, R. 10 W.

FINAL PROOF SURVEY UNDER

Application No. 45330 . Permit No. 33835.....
IN NAME OF

GUS C. LUNDIN

Surveyed 3 OCT. 1969, by L. E. GOULD .