

T. 10S. R. 3W. W.M.

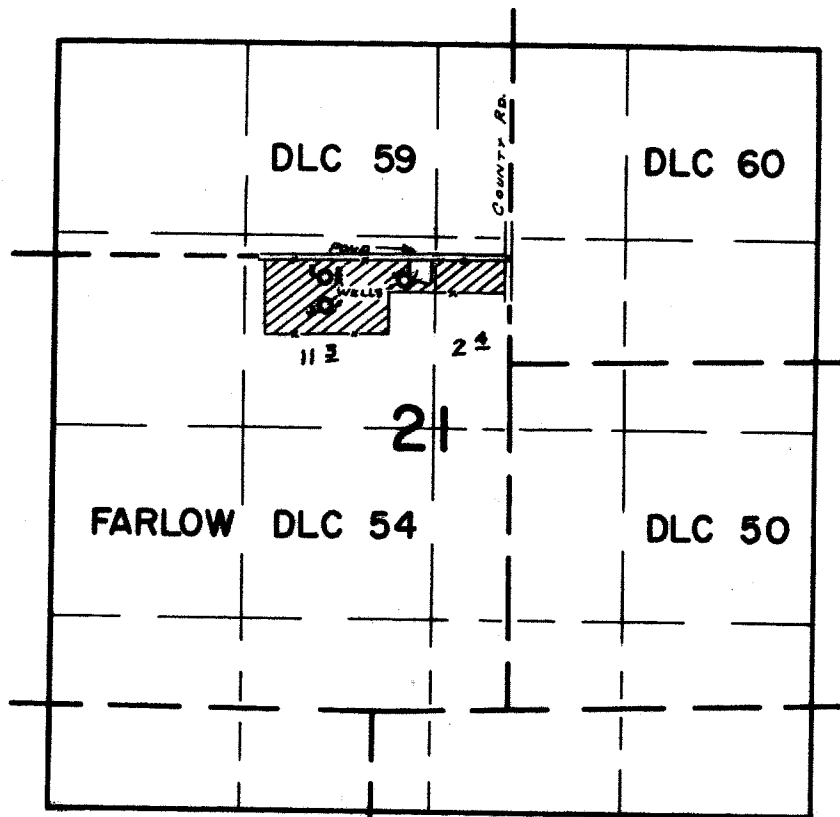

WELLS LOCATED: 170'S. & 730' W.; 340'S. & 1270' W.; 150'S. & 1280' W.;
ALL FROM NE. COR. FARLOW DLC 54

FINAL PROOF SURVEY UNDER

Application No. 6-3229 Permit No. 6-3656
IN NAME OF

RAULS & THEO B. FINCH

Surveyed MAY 9, 1969, by W. RUPPERT