

T.5S. R.1W. W.M.

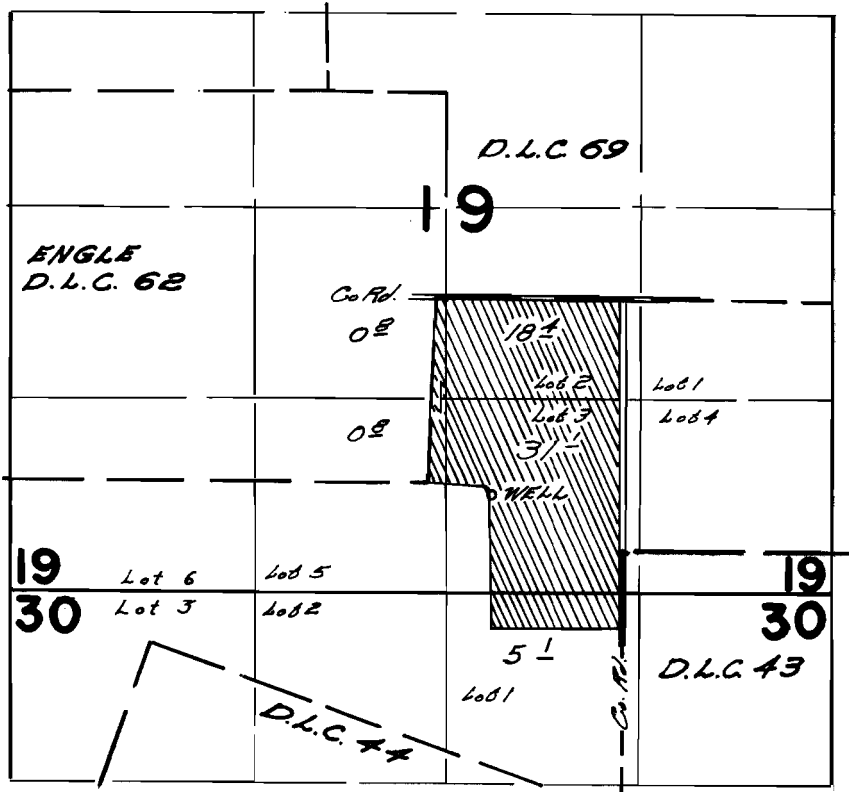

WELL LOCATED 70 FT. S. & 440 FT. E. FROM S.E. CORNER D.L.C. 62

FINAL PROOF SURVEY
UNDER

Application No. ~~G-7637~~ Permit No. ~~G-3417~~
IN NAME OF

BETTE M. DRYDEN

Surveyed *April 9, 1968*, by *W. J. Ruppert*