

T.4N.R.29E.W.M.

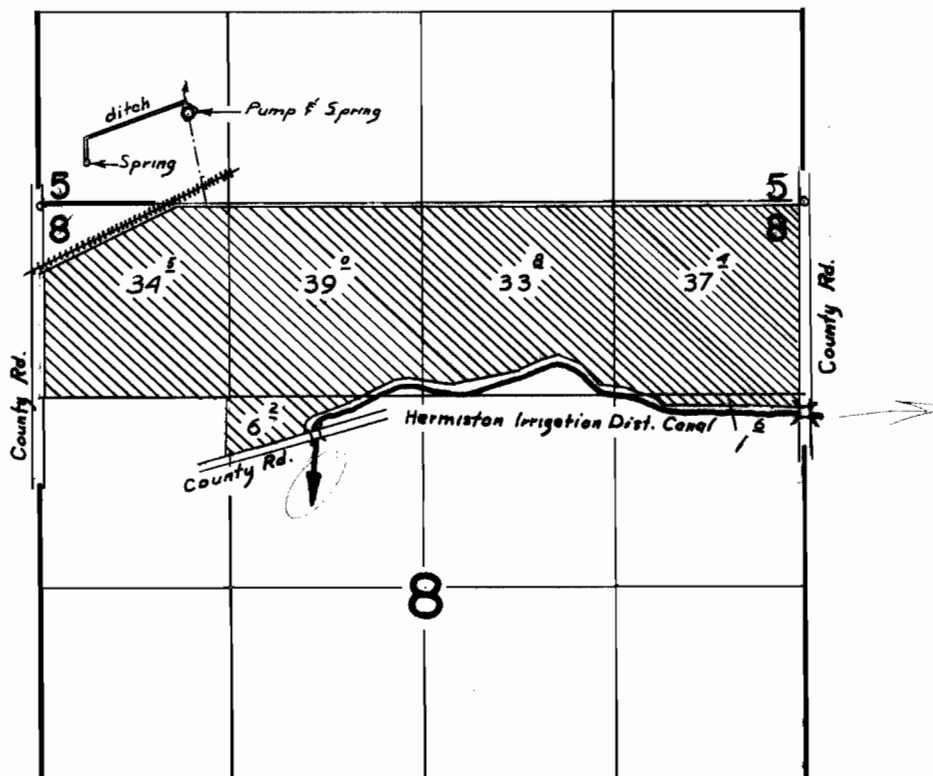

Springs located: 280 ft. N. & 330 ft. E.; and 630 ft. N. & 1040 ft. E.; both from N.W. cor. Sec. B.

FINAL PROOF SURVEY UNDER

Application No. 39408 Permit No. 29156
IN NAME OF

CLINTON PATRICK WALCHLI

Surveyed July 15, 1969, by L. E. Gould

T.4N.R.29E.W.M.

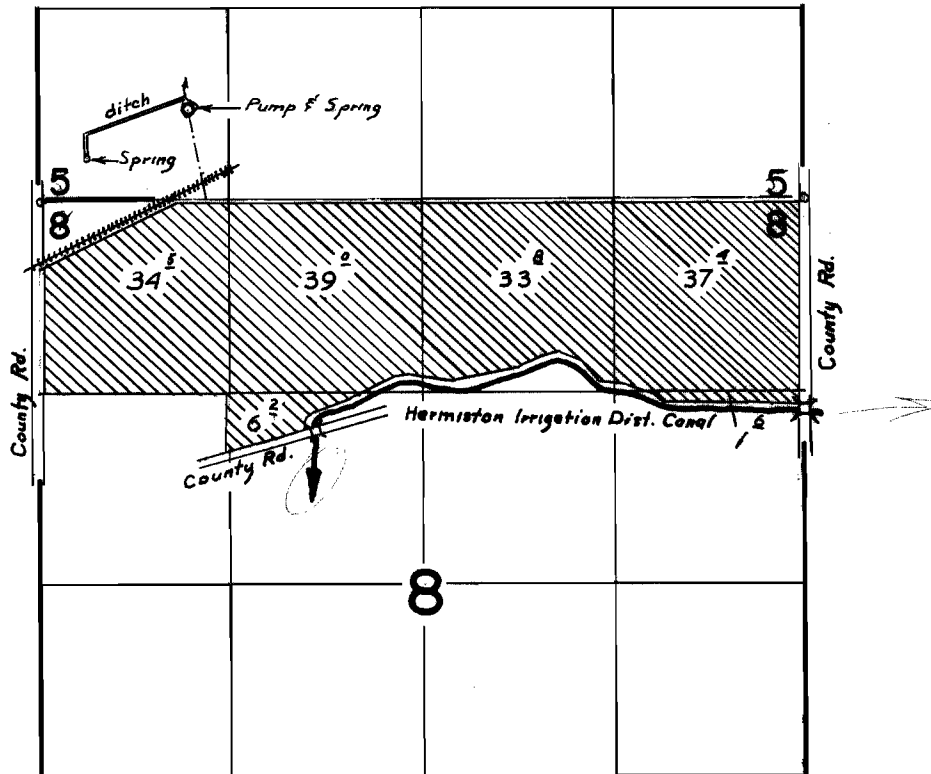

Springs located: 280 ft. N. & 330 ft. E.; and 630 ft. N. & 1040 ft. E.; both from N.W. cor. Sec. B.

FINAL PROOF SURVEY UNDER

Application No. 39408 Permit No. 29156
IN NAME OF

CLINTON PATRICK WALCHLI

Surveyed July 15, 1969, by L. E. Gould