

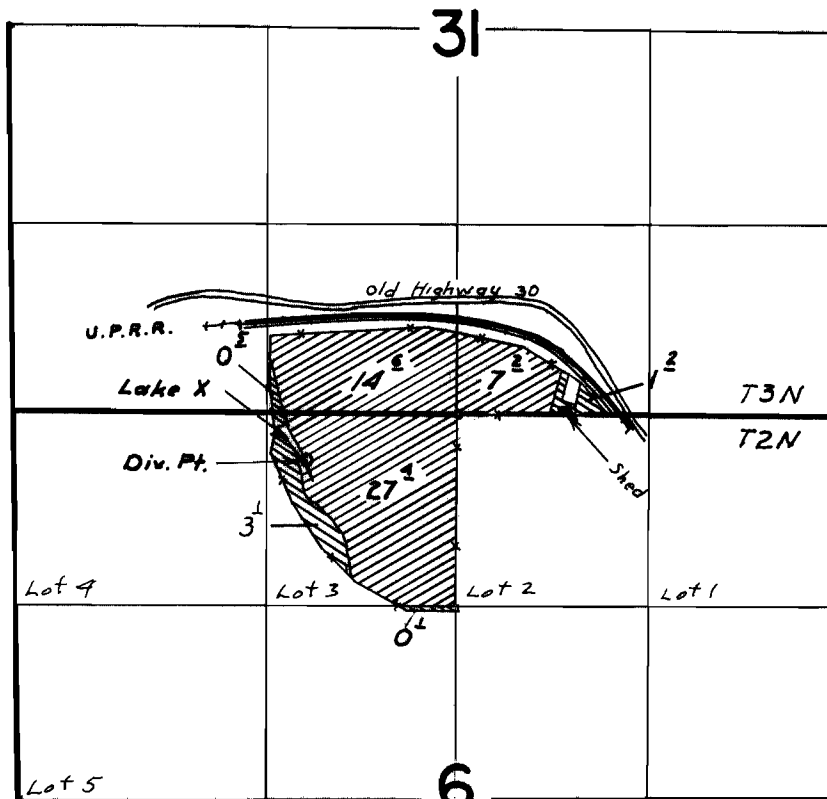

T.2 & 3N.R.30E.W.M.



Div. Pt. located: 330 ft. S. & 1040 ft. W. from N. & cor. Sec. 6.

-  Supplemental
-  Primary

FINAL PROOF SURVEY UNDER

Application No. 39688 Permit No. 29537
IN NAME OF

LEAMON L. & WINIFRED E. THOMSEN

Surveyed Jul. 12, 1969, by L. E. Gould