

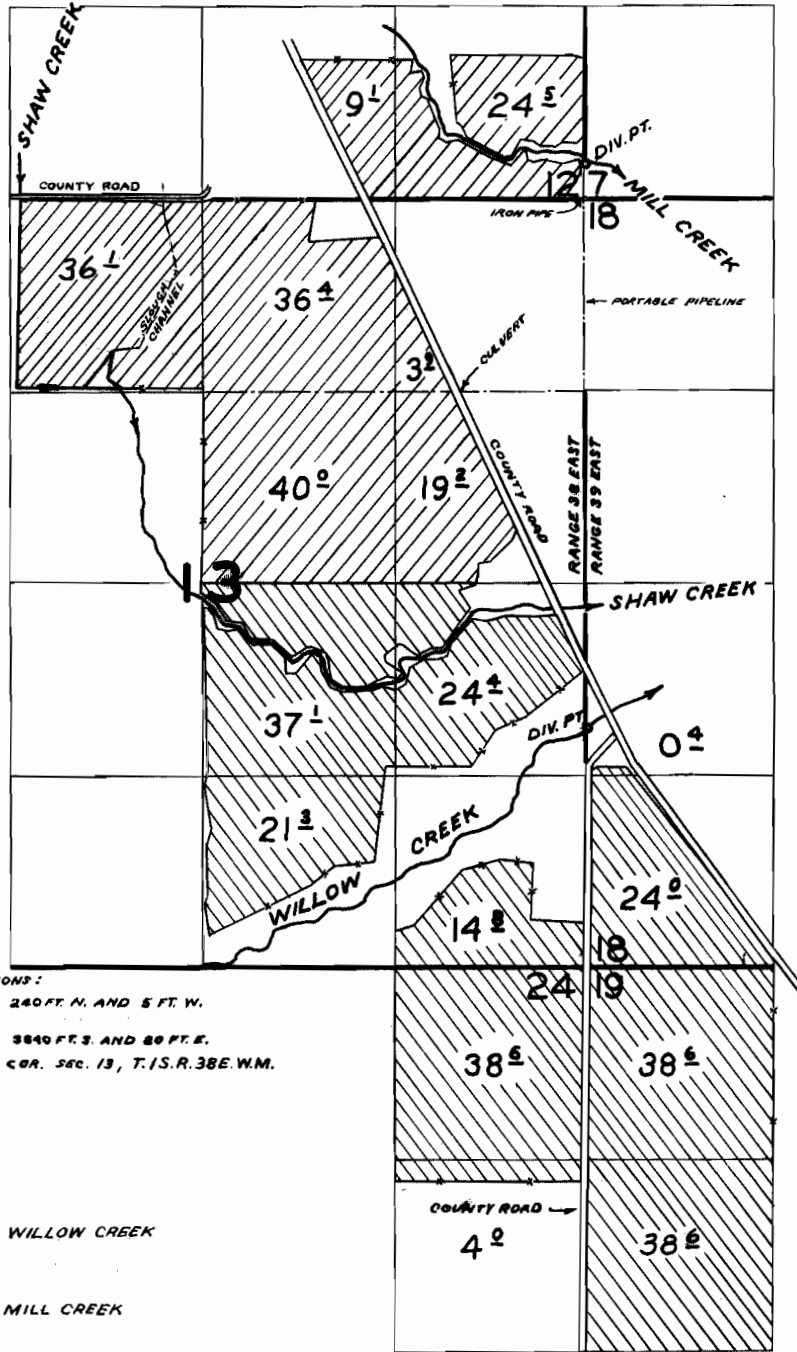

T. 1 S. R. 38 & 39 E. W. M.



DIVERSION POINT LOCATIONS:
MILL CREEK - 240 FT. N. AND 5 FT. W.
WILLOW CREEK 3840 FT. S. AND 80 FT. E.
ALL BEING FROM THE NE COR. SEC. 13, T. 1 S. R. 38 E. W. M.

 WILLOW CREEK
 MILL CREEK

FINAL PROOF SURVEY UNDER

37431 27937

Application No. 37433 Permit No. 27939
IN NAME OF

KEITH GLENN

Surveyed Oct. 28, 1965, by C. GARDNER
INSPECTED JULY 15, 1969, by W. RUPPERT