

T.14S. R.15E. W.M.

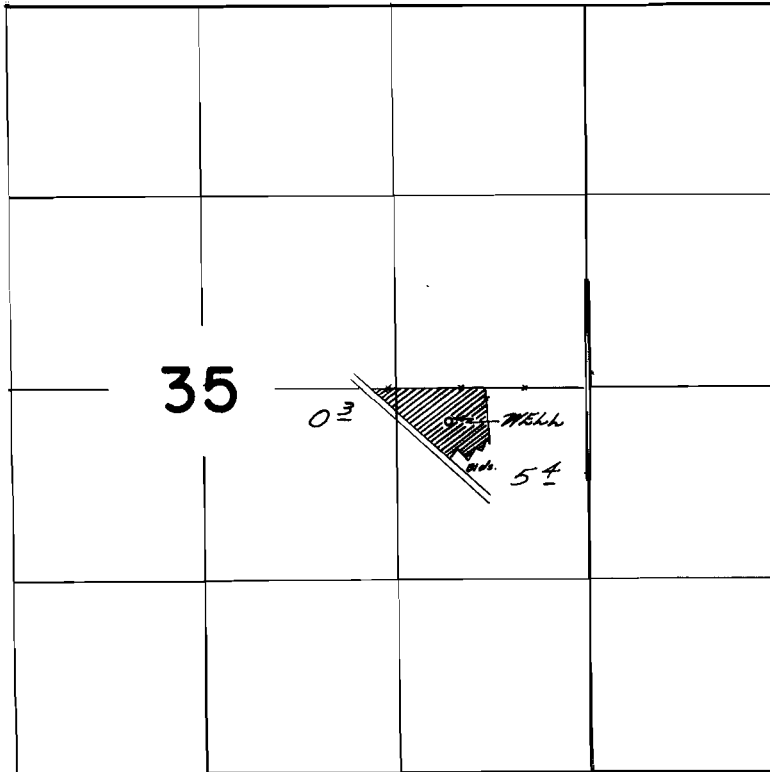

WELL LOCATED 230 FT. S. & 960 FT. W. FROM E/4 CORNER SEC. 35

FINAL PROOF SURVEY
UNDER

Application No. G-3020 Permit No. G-2832
IN NAME OF

FRED PENNING

Surveyed June 12 1968, by *W. J. Ruppert*