

T.41S.R.13W.W.M.

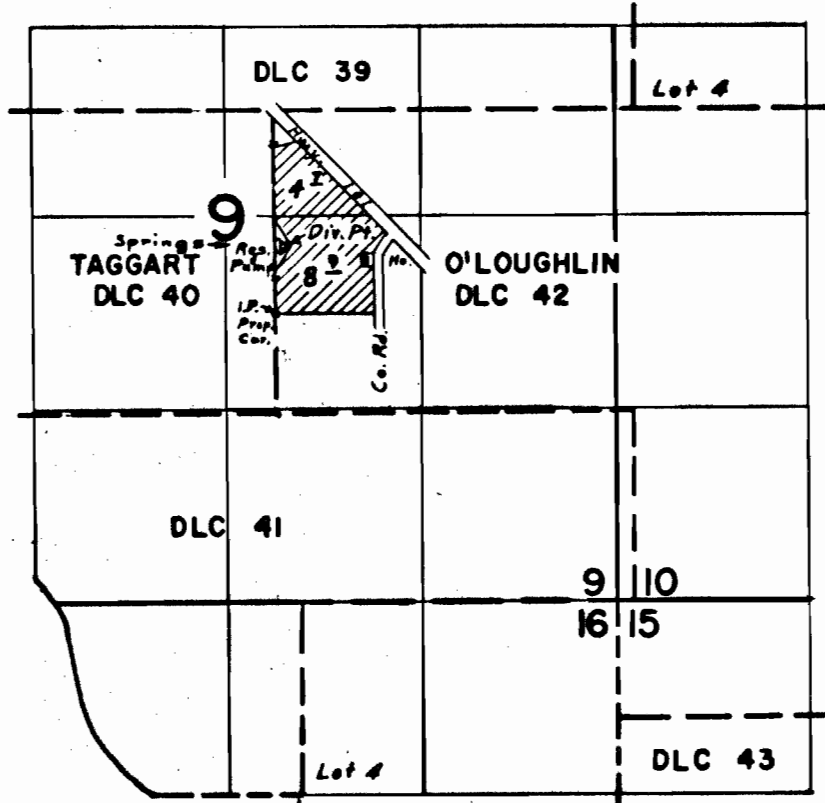

Div. Pt. located: 1150 Ft. N. & 70 Ft. E. from SE cor. Taggart DLC 40.

FINAL PROOF SURVEY UNDER

R-43677 R-4960
Application No. 43224 Permit No. 32315

IN NAME OF

ROGER OLIVER & DORIS OLIVER

Surveyed Sept. 10 1969, by L. E. Gould