

T. 10 S. R. 4 W. W. M. .

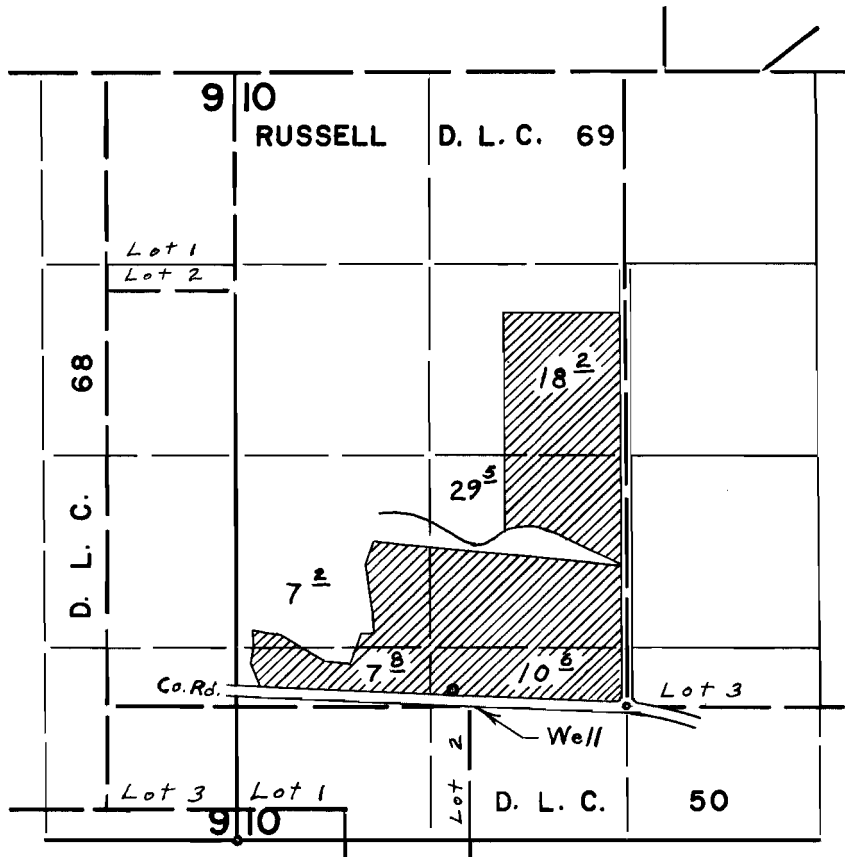

Well located 110' N. & 1190' W. from S.E. Cor. Russell D.L.C. 69

FINAL PROOF SURVEY
UNDER

Application No. G-3462 Permit No. G-3266
IN NAME OF

HOWARD L. BALL

Surveyed May 7, 1969, by L. E. Gould