

T.30S.R.14 & 15W.W.M.

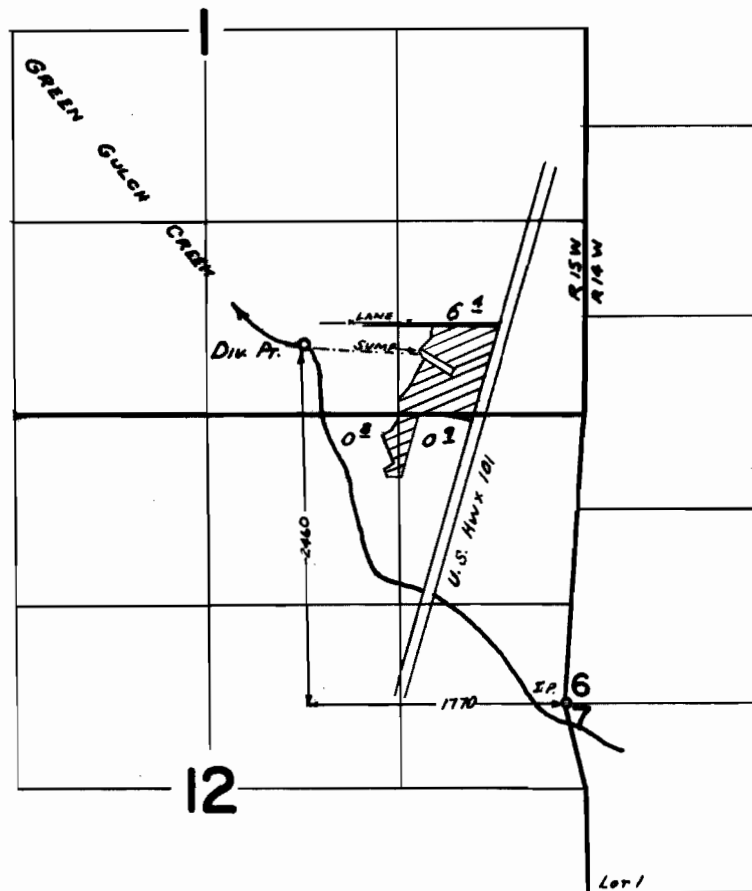

FINAL PROOF SURVEY UNDER

Application No. 33029 Permit No. 27/33

IN NAME OF
CHARLES W. PANTER for
CHARLES W. PANTER, GALE E. STEVENSON & VIOLA LOSHDAUGH

Surveyed MAY 20 1969, by W. RUPPERT